



1955

Reveille

REVEILLE

Editor
Gordon Zahradnik

Assistant Editor
Virginia Hogsett

Business Managers
Howard Spies
Paul Hott

Photographers
Don Johnson
Max Pittman

Adviser
S. J. Sackett

Published by
Newsfoto Publishing Co.
San Angelo, Texas

Cover Design by
Laureen Goetz
Gordon Zahradnik

● Dedication	4
● President's Page	5
● Administration and Faculty	14
● Celebrities	22
● Classes	34
● Greeks	62
● Organizations	84
● Sports	126
● Activities	154
● Year in Review	170
● Advertising and Candidids	190
● General Index	225

**Fort Hays Kansas State College
Hays, Kansas**

THE

REVEILLE

1955

President's Message

Fort Hays Kansas State College
Hays, Kansas

Office of the President

May 1, 1955

Dear Fort Hays Staters:

There are many things which go into the make-up of a college. It takes buildings, equipment and books, of course, but this Reveille tells the story of that other most important ingredient--the people and their activities during this year.

There can be no substitute for scholarship and good citizenship, but it is just as true that nothing can take the place of the friendships you have made, and the associations you have had with fellow students and faculty members.

In the years which lie before you great benefits, satisfactions and joys will come to you from the knowledge you have gained within the walls of Fort Hays State, and you will prize equally the friendships you have made with your fellow students--associations which you will value more highly as the years go by.

You are a fine group, and I am proud to be associated with you. You are the best generation yet--God bless every one of you.

Sincerely,

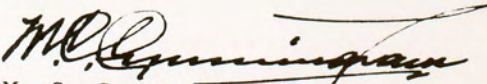
M. C. Cunningham, President

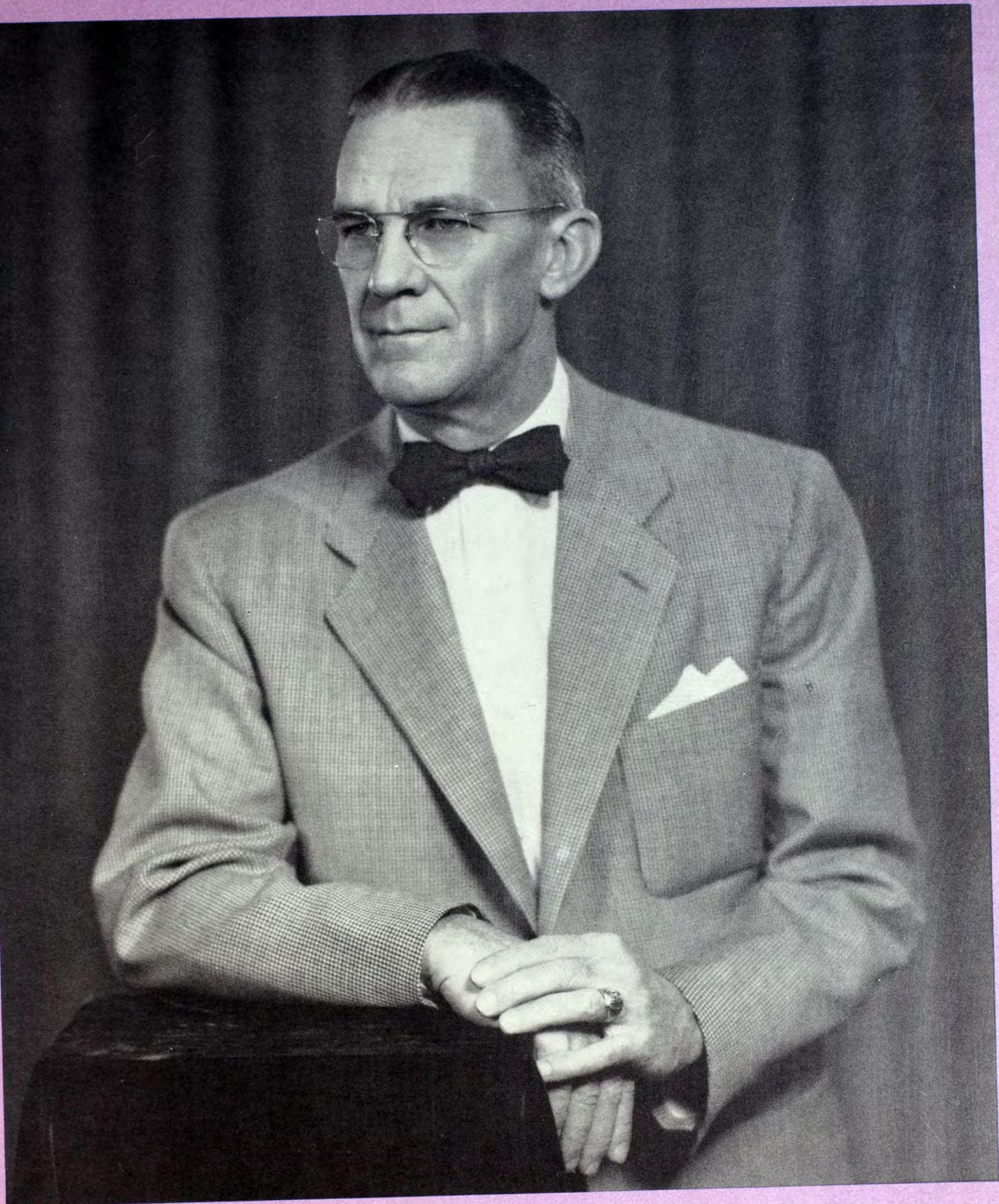

Dr. M.C. Cunningham

President of Fort Hays Kansas State College



This book is dedicated to Joel Moss, artist and teacher, in the hope that its style at least partially approaches the degree of originality he demands in a painting. A man whose works will continue to bring recognition to himself and his department, Moss is an artist of the modern school. Clearly not a follower of patterns, he is an ardent advocate of the "original" and instills his own love of experimentation and creativeness in his students. Coupled with his artistic ability is a directness and honesty that has won him friends on and off the campus.



Dedication



Joel Moss

A young man's life lies all ahead of him. For this reason, perhaps, he is less interested in what has been done than in what can be done; his affections are aroused less by the traditional than by the experimental.

This is a young man's yearbook. The 1955 Reveille is frankly, even proudly, experimental. We wanted to see what could be done. To emphasize the forward-looking nature of our attempt, we have grounded the design and composition of the book in the principles of modern art.

Much of any yearbook must follow certain traditions, imposed on it by the nature of the subject and the limitations of space. We have not attempted futilely to fight these conventions, but we have tried to see what might be done within them.

When compared with previous Reveilles, this book displays obvious differences: it is larger in size and has more pages. But the innovations which mark the 1955 Reveille lie even deeper. The colors—black and heliotrope—are untraditional; they were chosen because they are the fashion of the minute. Formal or symmetrical balance has been rigidly avoided wherever possible, in favor of a dynamic balance, appealing to the kinesthetic sense as well as to the esthetic. A functional use of line and free form has been attempted. Each page has been approached as a complex problem in design, to be solved only by as simple and graceful a composition as it was within our power to devise. Relationships between the subject matters of individual pages were studied, so as to enable us to proceed upon an organizational principle which provided even for transitions. Throughout the book it was our endeavor to provide pleasing rhythms of design, which would be made yet more pleasing by variations as skillful and as subtle as we could create them.

We feel, perhaps vainly, that the product, the 1955 Reveille, is a work of art—of modern art. Despite the hard work, despite the obstacles, our reward has been the joy of the creative artist as his materials take form under his hand. Our earnest wish is that you take as much delight in the 1955 Reveille as we have in bringing it into existence.

The Staff
of the 1955 Reveille

In Memoriam



Margaret McGimsey
1894-1954

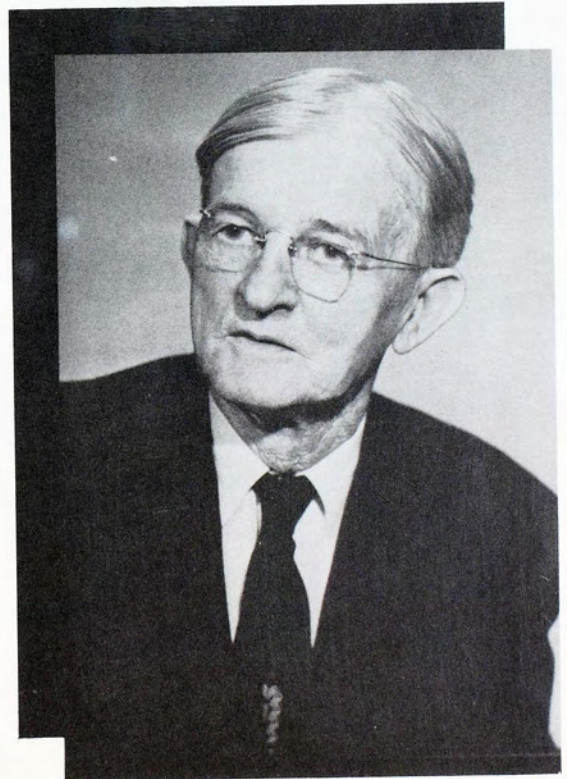

Walter Wallerstedt
1890-1954

Buildings

Picken Hall was the first building on the campus. Except for an auditorium and some of the administrative offices, it is largely a classroom building, at present housing the departments of economics and business administration, languages, political science and sociology.

Sheridan Coliseum is an all-purpose building housing the gymnasium; the administrative offices of the president, the dean, the registrar and the business manager; the departments of music and health and physical education; and the college print shop.

Cody Commons, the college cafeteria and dining hall, is used considerably for social functions as well as for its primary purpose of serving meals to students and faculty.

Rarick Hall, formerly the Industrial Arts Building, was redecorated after the completion of the new Applied Arts Building and now contains the education and psychology departments.

Forsyth Library primarily houses the libraries of the college for which it is particularly well-planned. In addition, however, it furnishes quarters for the history department and the college museums.

Science Hall was originally planned and built for the departments of chemistry, physics, astronomy, botany, zoology, and agriculture, to which have been added the departments of geology, mathematics, and nurse education.

Picken Hall

Sheridan Coliseum



**Cody
Commons**

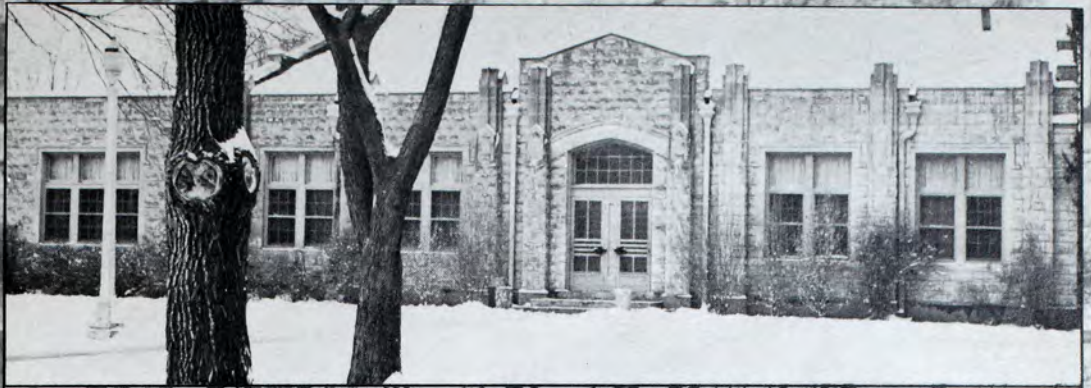

**Rarick
Hall**



**Forsyth
Library**



**Science
Hall**



Buildings

Social Building was the second building constructed on the campus. It was built as a gymnasium and auditorium in 1905. Later it was used for the library and finally came to its present use as a student social center.

Wesley Hall is a women's dormitory maintained by the Wesley Foundation. It accommodates fifty-four girls.

Applied Arts was constructed in 1952-53 for the purpose of housing applied art, home economics and industrial arts. It features many excellent areas for the display of projects completed in applied art and home economics.

The **President's Home**, completed in 1954, is located west of the campus. The home facilitates entertaining by the president and his family.

Custer Hall is a residence for college women just across the bridge from the quadrangle. Built in 1921, the dormitory was redecorated when the north wing was completed in 1952. Rooms and dining facilities are provided for 203 women.

Residence Hall is a men's dormitory. It provides accommodations for approximately 150 men. The center section was completed in 1954-55. A housemother for each of the three sections contributes to the welfare of the young men.

Social Building

Wesley Hall



**Applied Arts
Building**



**President's
Home**



**Custer
Hall**



**Residence
Hall**



Buildings

Administration and Faculty



Administration

Responsibility for the operation of Fort Hays State rests with these persons who make up the Administration. Due largely to their time and effort is the smooth functioning of the college.



DR. W. D. MORELAND
Dean of Men

DR. E. R. McCARTNEY
Dean of the College

DR. L. D. WOOSTER
President Emeritus

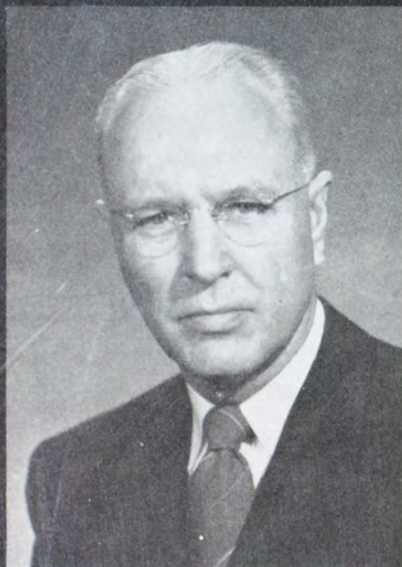

STANDLEE V. DALTON
Registrar



HUGH BURNETT
Director of Extension

Administration members not pictured are:

DR. RALPH CODER
Chairman Graduate Division

WALTER KEATING
Business Manager

MARJORIE SIMONS
Dean of Women



The State Board of Regents, by law, is the governing body of the five state educational institutions, Kansas University, Kansas State College, Fort Hays Kansas State College, Kansas State Teachers College at Emporia and Kansas State Teachers College at Pittsburg. Choice of the executive officer of each of these institutions rests with this body. This executive officer is, in turn, responsible to the Board for his school. Appointed by the Governor, each member serves a seven-year term.

State Board Of Regents

SEATED: Mr. Grover Poole, Manhattan; Mrs. Elizabeth Haughey, Concordia; Mr. A. W. Hershberger, Wichita, chairman; Mr. Drew McLaughlin, Paola, Mr. Walter Fees, Iola. STANDING: Dr. L. B. Spake, Kansas City; Mr. Willis N. Kelly, Hutchinson; Mr. Lester McCoy, Garden City; Mr. Oscar S. Stauffer, Topeka; Mr. Hubert Brighton, Topeka, secretary.



Faculty



DONALD ADEE — Professor of Health, Physical Education, and Recreation; Head of Department
 F. W. ALBERTSON — Professor of Botany and Head of Department; Chairman of Biological Sciences
 E. C. ALMQUIST — Assistant Professor of Audio-Visual Education
 ETHEL ARTMAN — Assistant Director of Extension; Placement Service

STANLEY BALLINGER — Assistant Professor of Music (Stringed Instruments)
 ELIZABETH BARBOUR — Assistant Professor of Physical Education
 C. THOMAS BARR — Professor of Music and Chairman of Department
 ALICE BEESLEY — Professor of Home Economics and Head of Department

R. U. BROOKS — Assistant Professor of Industrial Arts, Superintendent of Buildings
 ELEANOR CALDWELL — Instructor in Art
 MARC CAMPBELL — Assistant Librarian
 HAROLD CHOQUILL — Professor of Chemistry and Head of Department

FRANCES COOK — Instructor in Health, College Nurse
 KENNETH COOK — Assistant Professor of Business Administration
 MARION COULSON — Assistant Professor of English
 EUGENE CRAINE — Assistant Professor of History



TROY CROWDER — Instructor in Journalism
 ED DAVIS — Professor of Industrial Arts
 GAYNELLE DAVIS — Professor of Education
 KATHERINE DIBBLE — Instructor Nurse Education
 EUGENE ETTER — Assistant Professor of Mathematics
 LUCILLE FELTEN — Assistant Professor of Music

KURT FICKERT — Assistant Professor of Language
 CHARLES FOOTE — Professor of Business Administration
 ALEX FRANCIS — Assistant Professor of Physical Education;
 Head Coach of Track
 NAOMI GARNER — Assistant Professor of English
 JOHN GARWOOD — Associate Professor of Language
 PAUL GROSS — Associate Professor of Physical Education;
 Director of Athletics

SAMUEL HAMILTON — Professor of Philosophy
 CALVIN HARBIN — Associate Professor of Education
 LEON HEPNER — Associate Professor of Zoology
 GENEVA HERNDON — Professor of Speech
 RALPH HUFFMAN — Assistant Professor of Physical Education;
 Head Coach of Football
 HARRIET KETCHUM — Assistant Professor of Speech

Faculty

JEANNE KUHN — Assistant
 Professor of Education
 MABEL LACEY — Assistant
 Professor of English
 NITA LANDRUM — Supervisor
 Correspondence Study; Executive
 Secretary Alumni Association
 THELMA LEONARD — Instructor in
 Home Economics, Dietician
 PAULINE LINDNER — Assistant
 Librarian

IRENE MACKINTOSH — Assistant
 Professor of Psychology
 ROBERT MARPLE — Assistant
 Professor of History
 EVERETT MARSHALL — Assistant
 Professor of Mathematics
 EDWIN MARTIN — Assistant
 Professor of Zoology
 ROSELLA McCARROLL — Assistant
 Professor of Education

HELEN McCULLOUGH — Instructor
 in Nurse Education
 HENRY McFARLAND — Assistant
 Professor of Biology
 GERALDINE MORRIS — Assistant
 Librarian
 ALICE MORRISON — Assistant
 Professor of English
 JOEL MOSS — Professor of Art and
 Head of Department



Faculty



KIRK NAYLOR — Associate Professor of Education
 ILA NEWBECKER — Assistant Professor of Home Economics
 KATHARINE NUTT — Associate Professor of History
 VERNA PARISH — Assistant Professor of English



MARIA PERKINS — Assistant Professor of Sociology
 JUDITH RADKE — Instructor in Language
 JOSEPH RAY — Assistant Professor of Psychology
 HOMER REED — Professor of Psychology



ANDREW REMATORE — Instructor in Language
 IVAN RICHARDSON — Associate Professor of Political
 Science and Sociology
 SAMUEL SACKETT — Assistant Professor of English
 RICHARD SCHMIDT — Assistant Professor of Psychology



LESTER SCHMUTZ — Associate Professor of Agriculture
 YDA LOU SCHULTZ — Instructor in Music
 IRA SCOTT — Associate Professor of Education
 RUTH SEVY — Assistant Professor of Physical Education





KENNETH SIMONS — Assistant Professor of Botany
 DAVID SORENSON — Instructor in Chemistry
 JAMES START — Professor of Speech and Head of Department
 EMMETT STOPHER — Professor of Mathematics and Head of Department
 DONALD STOUT — Instructor in Music

ROBERTA STOUT — Associate Professor of English
 LEORA STROUP — Professor of Nurse Education, Head of Department
 CADE SURAN — Assistant Professor of Physical Education, Head Coach of Basketball
 ARCHIE THOMAS — Associate Professor of Business Administration
 DOLLIE THOMAS — Assistant Professor of Business Administration

LEONARD THOMPSON — Professor of Economics and Business Administration and Head of Department
 JOHN THORNS — Instructor in Art
 WILMONT TOALSON — Assistant Professor of Mathematics
 GERALD TOMANEK — Associate Professor of Biology
 MARGARET VAN ACKEREN — Acting Librarian

Faculty not pictured: Leland Bartholomew, Instructor in Music; Doyle Brooks, Professor of Mathematics and Physics; Richard Cain, Assistant Professor of Industrial Arts; Philip Lin, Instructor in Political Science; Dennis McKee, Instructor in Industrial Arts; Harold Palmer, Assistant Professor of Music; Andrew Riegel, Assistant Professor of Botany; Doris Stage, Instructor in Chemistry; Inez Torry, College Nurse; and James Wells, Assistant Professor of Agriculture.

Faculty

WALTER WALLERSTEDT — Instructor in Printing
 RAYMOND WELTY — Professor of History and Head of Department
 KENNETH WHITE — Assistant Professor of Education
 WILLIAM WILKINS — Assistant Professor of Music
 W. CLEMENT WOOD — Professor of Education and Head of Department

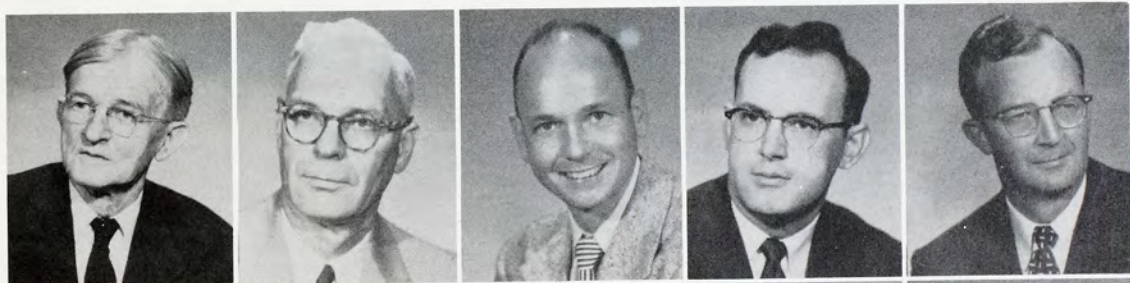

HARVEY ZINSZER — Professor of Physics and Astronomy and Head of Department
 NETA BICE — Housemother South Residence Hall
 CORA BIBENS — Assistant to the President
 FLORENCE BODMER — Secretary to the Dean
 MABEL HOPKINS — Assistant to the Registrar



KATHLENE KINZER — Dormitory Director
 ELIZABETH MOSIER — Secretary, Registrar's Office
 BESS RIEGEL — Housemother North Residence Hall
 GEORGE STERNBERG — Curator of Museums
 ED URBAN — College Printer



Celebrities

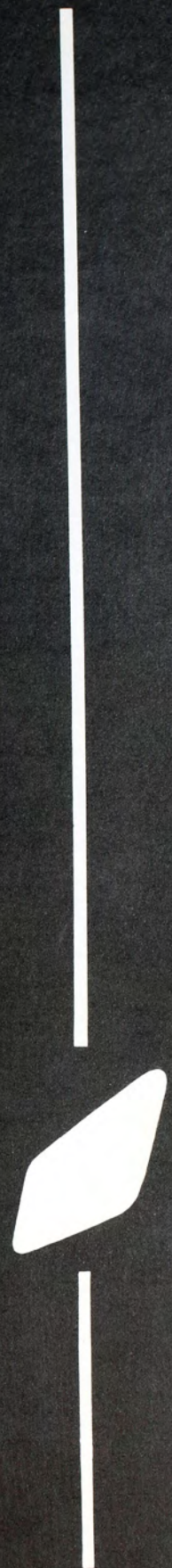



Marge and Gower Champion SELECTORS

MRB

November 17, 1954

Dear Mr. Zahradnik:

With great difficulty we have finally reached a decision in choosing your Reveille Queen and the two Princesses. Believe us, the choice was not easy as all the girls were most charming and attractive.

We have chosen the lovely girl Miss Kay Tucker as your Queen, and Miss Nadine Richmond and Miss Bernice Suiter as Princesses. If you had three queens our job would certainly have been much easier.

Thanks for asking us to be your judges and much good luck to you--and The Reveille.

Sincerely,

*Marge and Gower
Champion*



Reveille Queen

KAY TUCKER





BERNICE SUITER

Reveille Princess





Reveille Princess

NADINE RICHMOND





Wanda Woodrow



Lois Wolfram



Peggy Raney



Virginia Pratt



Marilyn Miller



Dorene Powers

Reveille Attendants

Oil Progress Queen

PATTY CHRISTENSEN





Homecoming Queen

SHIRLEY THOMAS



Homecoming Attendants

**DOTSIE
TOKUSHIGE**



**JOYCE
RENBERGER**

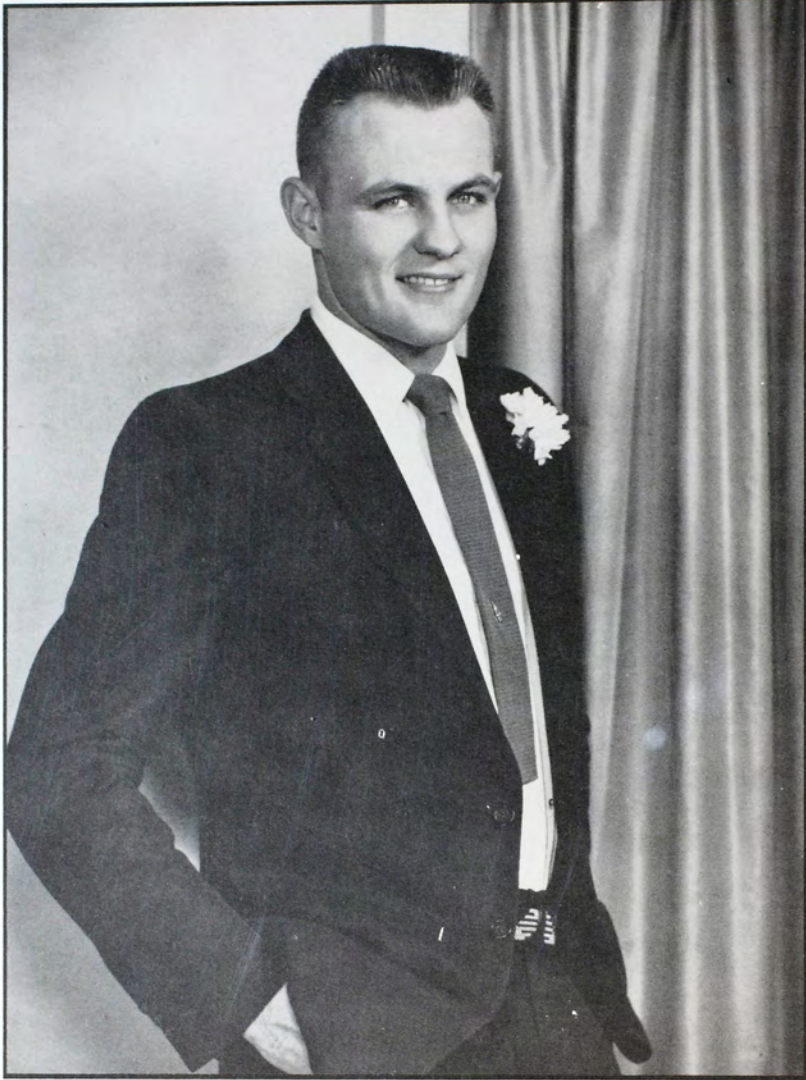

King of Hearts

LARRY NEELLY

Queen of Hearts

CAROL HOLSMAN



Classes

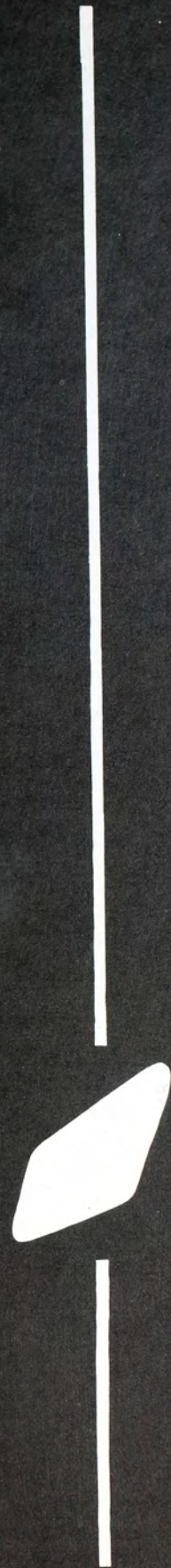



GWEN ARNOLD
 Music Education major
 Second Generation Club; Band; Student Council; Choir; Orchestra; Sigma Alpha Iota, professional music fraternity; Sigma Sigma Sigma, social sorority; Secretary-treasurer of Sophomore Class; Panhellenic Council; Women's Leadership Organization; Future Teachers of America; Kappa Phi, Methodist sorority; and Phi Kappa Phi, national scholastic fraternity.

NAN ARNOLD
 Piano major
 Choir; Second Generation Club; and Sigma Alpha Iota, professional music fraternity.

PHYLLIS BERLAND
 Home Economics major
 Home Economics Club; Newman Club; Tigerettes; Campus Boosters; Sigma Sigma Sigma, social sorority; and Panhellenic Council.

BARBARA DRAGT
 English major
 Home Economics Club; Sigma Alpha Iota, professional music fraternity; Women's Leadership Organization; Choir; Campus Boosters; and Future Teachers of America.

Who's Who in American Universities and Colleges

Nineteen Fort Hays State seniors have been elected to be recognized in the 1954 edition of "Who's Who Among Students In American Universities and Colleges." The students were selected from a group of 36 candidates who qualified by having a grade average of two point or above each semester while attending college.

Members of the student council, campus boosters council, and faculty made the final selections. Their decisions were based on qualities of leadership and extra-curricular activities, general citizenship, and promise for future usefulness.



KAY HAHN
 English major
 Young Women's Christian Association; Student Council; Reveille, yearbook; Tigerettes; Women's Leadership Organization; Vice-president of Sophomore Class; Panhellenic Council; Vice-president of both Junior and Senior Class; Sigma Sigma Sigma, social sorority; and Phi Kappa Phi, national scholastic fraternity.

JANIS JELINEK
 Speech major
 Band; Women's Athletic Association; Orchestra; Women's Leadership Organization; Sigma Alpha Iota, professional music fraternity; Future Teachers of America; and Phi Kappa Phi, national scholastic fraternity.

CAROL JOHNSON
 Home Economics major
 Band; Orchestra; 4-H Club; Campus Boosters; Second Generation Club; Sigma Alpha Iota, professional music fraternity; and Kappa Omicron Phi, national home economics fraternity.

PHYLLIS KELLERMAN
 Elementary Education major
 Choir; Tigerettes; Second Generation Club; Panhellenic Council; Women's Leadership Organization; and Delta Sigma Epsilon, social sorority.

RAY KURTZ
 Mathematics major
 Band; International Relations Club; Young Men's Christian Association; UNESCO; Math Club; Sigma Theta Epsilon, Methodist fraternity; Seventh Cavalry; Future Teachers of America; Kappa Mu Epsilon, mathematics fraternity; and Phi Kappa Phi, national scholastic fraternity.

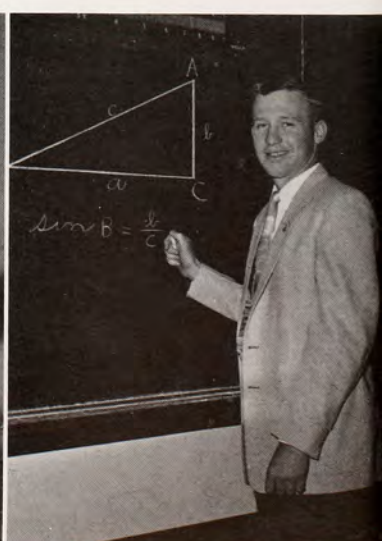



RALPH LAMOREE
History major

Young Men's Christian Association; German Club; Seventh Cavalry; International Relations Club; Tau Kappa Epsilon, social fraternity; and Sigma Theta Epsilon, Methodist fraternity.

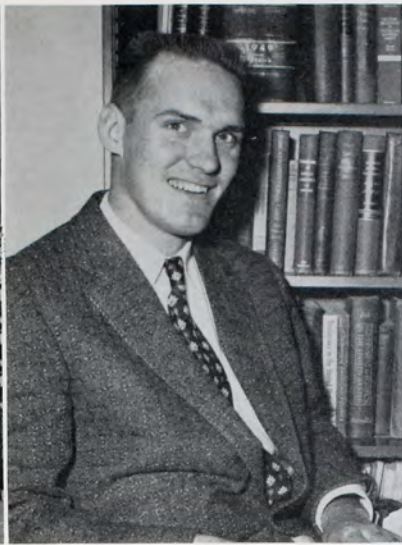

DON McCOSH
Political Science major

Young Men's Christian Association; Reveille, yearbook; Leader, college paper; Delta Sigma Phi, social fraternity; Interfraternal Council; and Pi Gamma Mu, social science fraternity.



MARCIA OSBORN
Chemistry major

Band; Pre-Med Club; Tigerettes; Women's Intramurals; Theta Sigma Upsilon, social sorority; Panhellenic Council; Delta Epsilon, national science fraternity; and Phi Kappa Phi, national scholastic fraternity.



LYNNETTE PEARSON
English major

Tigerettes; Second Generation Club; Sigma Sigma Sigma, social sorority; Panhellenic Council; Choir; Future Teachers of America; and Phi Kappa Phi, national scholastic fraternity.



CHARLES SEE
Chemistry major

German Club; Tau Kappa Epsilon, social fraternity; Pre-Med Club; Delta Epsilon, national science fraternity; and Phi Kappa Phi, national scholastic fraternity.

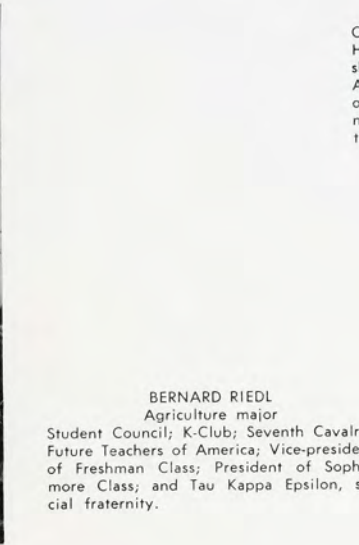

BERNARD RIEDL
Agriculture major

Student Council; K-Club; Seventh Cavalry; Future Teachers of America; Vice-president of Freshman Class; President of Sophomore Class; and Tau Kappa Epsilon, social fraternity.

JOYE ROMEISER
Home Economics major
Choir; Band; 4-H Club; Campus Boosters; Home Economics Club; Women's Leadership Organization; Future Teachers of America; Sigma Sigma Sigma, social sorority; Second Generation Club; Panhellenic Council; and Kappa Omicron Phi, national home economics fraternity.



MARGARET WALKER
Language major

Debate; German Club; Tigerettes; UNESCO; Reveille, yearbook; Little Theater, drama club; Sigma Sigma Sigma, social sorority; Second Generation Club; Pi Kappa Delta, national forensic fraternity; Alpha Psi Omega, dramatics fraternity; and Phi Kappa Phi, national scholastic fraternity.

GARNET WILSON
Speech major

Choir; Debate; Future Teachers of America; Little Theater, drama club; Women's Leadership Organization; Campus Boosters; Alpha Psi Omega, dramatics fraternity; and Phi Kappa Phi, national scholastic fraternity.

NICK YUNK
Mathematics major

Newman Club; Math Club; Seventh Cavalry; Kappa Mu Epsilon, national mathematics fraternity; Phi Sigma Epsilon, social fraternity; K-Club; and Phi Kappa Phi, national scholastic fraternity.



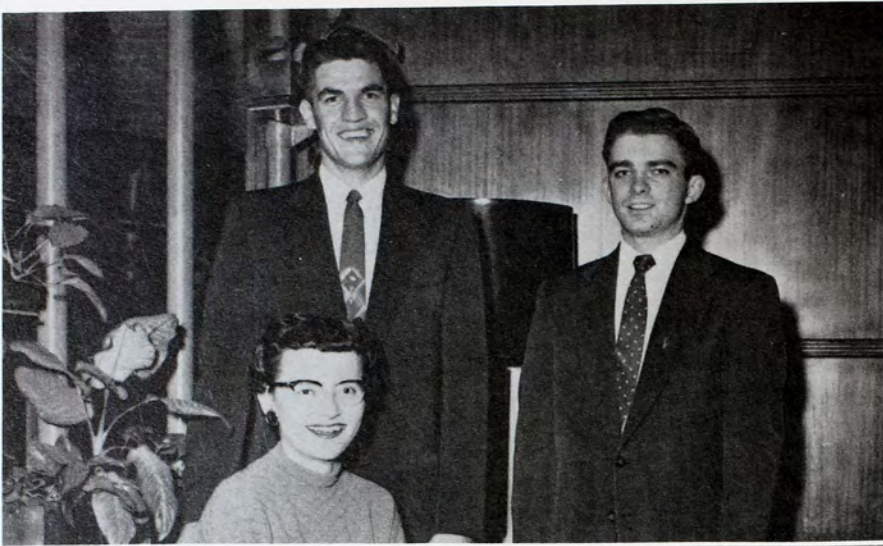

SENIOR CLASS OFFICERS

Alan Feist President
 Kay Hahn Vice-President
 Larry Malsam Secretary-Treasurer

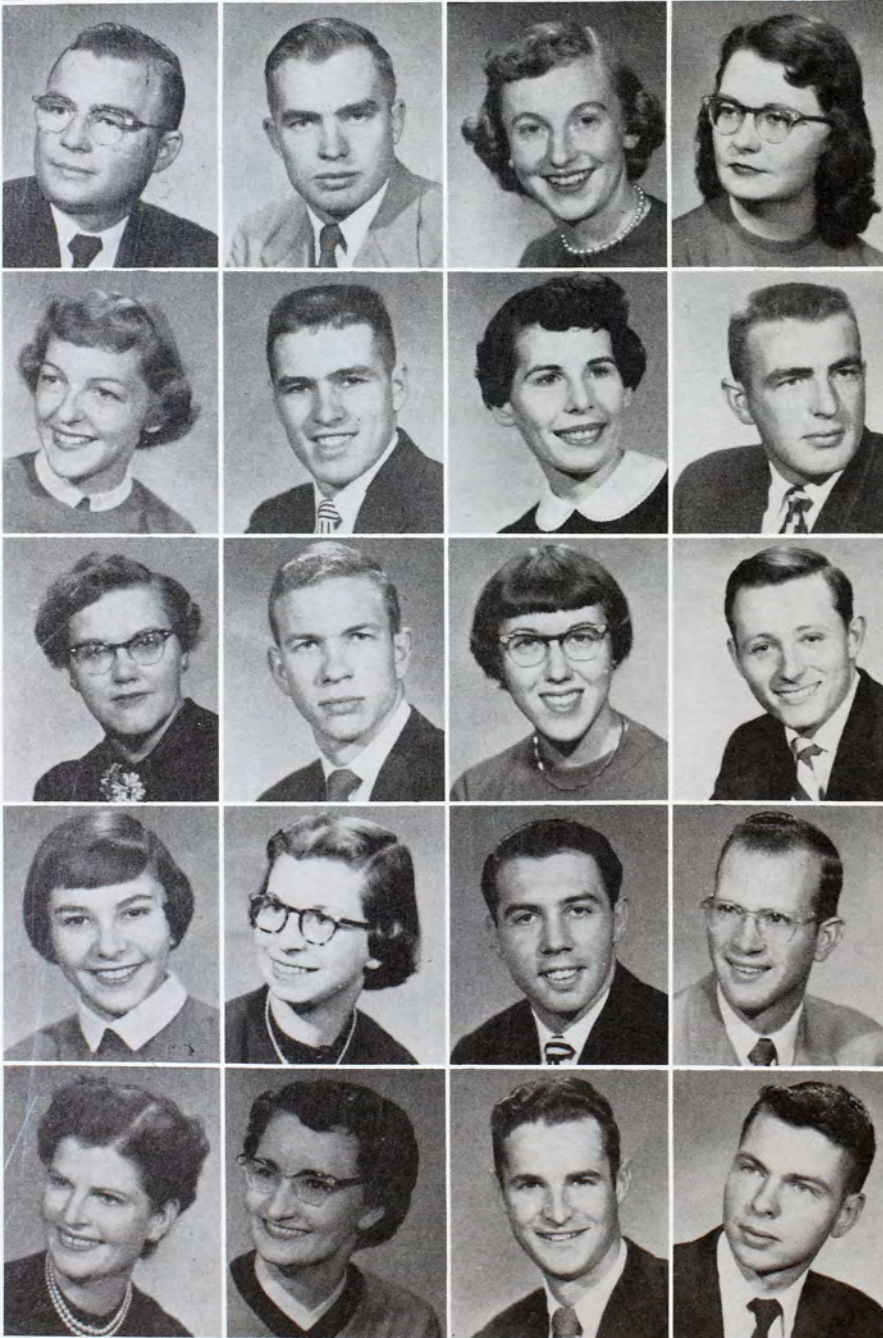

AISTRUP, GERALD, Hanston — A.B. in History; I.R.C.; F.T.A.
 ARCHER, DOYLE, Densmore — B.S. in Agric.; Sigma Tau Gamma.
 ARNOLD, GWENDOLYN, WaKeeney — B.M. in Music Ed.; F.T.A.; W.L.O.; Sigma Sigma Sigma; Second Generation Club, president; Sophomore Class, secretary-treasurer; Wesley Hall, president; Sigma Alpha Iota; Panhellenic Council; Student Council; Band, vice-president; Who's Who '55.
 ARNOLD, NAN, Garfield — B.M. in Piano; Choir; Second Generation Club, corresponding secretary; Sigma Alpha Iota, president; Who's Who '55.
 BARRETT, EVELYN, Beloit — B.S. in Bus. Adm.; Campus Booster Council; Second Generation Club; Home Ec Club vice-president; Sigma Sigma Sigma.
 BEOUGHER, VIRGIL, Grinnell — B.S. in Agric.; Tau Kappa Epsilon; Interfraternal Council.
 BERLAND, PHYLLIS, Palco — B.S. in Home Econ.; F.T.A.; Home Ec Club; Tigerettes, president; Campus Boosters, secretary; Sigma Sigma Sigma, vice-president; Custer Hall, secretary; Newman Club; Who's Who '55.
 BICKEL, DONALD, Dodge City — B.S. in Bus. Adm.; Kappa Sigma Kappa.
 BLAIR, VELDA, Larned — B.S. in Elem. Ed.; F.T.A.
 BLANCHARD, RICHARD, Hutchinson — B.S. in Chemistry; Seventh Cavalry; Math Club.
 BLANKENBURG, JUDITH, Oakley — A.B. in History; W.L.O.; F.T.A.; I.R.C.; Y.W.C.A.
 BOGART, QUENTIN, Hays — A.B. in Speech; F.T.A.; Seventh Cavalry; Little Theater; Sigma Tau Gamma.
 BOHANNAN, BARBARA, Garden City — A.B. in Speech; Tigerettes; W.L.O.; W.R.A.; Cheerleaders; Kappa Phi, president; Theta Sigma Upsilon.
 BOXBERGER, CELIA DEE, Norton — B.S. in Elem. Ed.; F.T.A.; Sigma Sigma Sigma; U.N.E.S.C.O.
 BRACK, GARY, Oris — B.S. in Ind. Arts; Y.M.C.A.; Engineers Club.
 BRANDYBERRY, ARDON, Hill City — B.S. in Biology; F.T.A.; I.R.C.; Engineers Club; Y.M.C.A.-treasurer.
 BRENNAN, MARGARET, Dodge City — B.S. in Elem. Ed.; Little Theater, Alpha Psi Omega.
 BROTHERS, MARJORIE, Oakley — B.S. in Elem. Ed.
 BRUNGARDT, GILBERT, Victoria — B.M. in Music Ed.; Newman Club; F.T.A.; Band; Phi Mu Alpha.
 BURMEISTER, FERDINAND, Claflin — B.S. in Education; German Club; Tau Kappa Epsilon; Y.M.C.A.; I.R.C.; Leader Staff; Little Theater.

Class of '55

CHANDLER, KEITH, Almena — B.S. in Chemistry; F.T.A.; Tau Kappa Epsilon.
 CHARVAT, VAN, Dorrance — B.S. in Ind. Arts; Second Generation Club; Kappa Sigma Kappa; Collegiate 4-H; F.T.A.; Newman Club.
 CHIPMAN, DONALD, Hill City — A.B. in History; Newman Club; F.T.A.; I.R.C.; Sigma Tau Gamma.
 CLINE, LOIS, Bunker Hill — B.S. in Elem. Ed.; Home Ec Club; F.T.A.; Y.W.C.A.; Choir.
 CONFER, BILL, Wichita — B.S. in Zoology; Tau Kappa Epsilon; F.T.A.
 COOPER, JOE, Hays — A.B. in Pol. Science; Little Theater; F.T.A.

COPPER, HAROLD, Stockton — A.B. in Phys. Ed.; Kappa Sigma Kappa; F.T.A.
 CORNWELL, LOWELL, Osborne — B.S. in Zoology; Phi Sigma Epsilon.
 DOME, CLEO, Cimmaron — B.S. in Phys. Ed.; Phi Sigma Epsilon, vice-president; K-Club.
 DRAGT, BARBARA, Almena — A.B. in English; F.T.A.; Choir; W.L.O.; Home Ec Club; Wesley Hall-vice-president; Sigma Alpha Iota; Who's Who '55.
 EDIGER, ELDO, McPherson — B.S. in Bus. Adm.
 EKEY, DOYLE, Codell — A.B. in English; Collegiate 4-H; F.T.A.

FARRELL, JOHN, Hill City — B.S. in Elem. Ed.; Newman Club; F.T.A., president; Sigma Tau Gamma.
 FEIST, ALAN, Ellinwood — B.S. in Ind. Arts; Kappa Sigma Kappa, president; Newman Club, vice-president; Student Council, president; K-Club; F.T.A.; Campus Booster Council; Senior Class president; Junior Class president.
 FISCHLI, DOLORES, Speed — A.B. in English; Little Theater; F.T.A.
 FISCHLI, ROBERT, Speed — B.S. in Gen. Science; Y.M.C.A.; Math Club; F.T.A.; Phi Sigma Epsilon.
 FRAIZIER, LEO, LaCrosse — B.S. in Ind. Arts; Phi Sigma Epsilon; F.T.A.
 GARRETT, DONNA, Claflin — A.B. in Speech; Alpha Psi Omega, president; Little Theater, secretary; F.T.A.; Delta Sigma Epsilon; Panhellenic Council; Tigerettes; Newman Club; Campus Booster Council.

GILBERT, ROBERT, Goodland — B.S. in Bus. Adm.; Band; Phi Mu Alpha.
 GLEASON, DONALD, Seward — B.S. in Phys. Ed.; K-Club; F.T.A.
 GOETZ, BERNARD, Victoria — B.S. in Ind. Arts.
 GRACEY, ORVILETA, Hugoton — B.S. in Home Econ.; Kappa Omicron Phi, president; Home Ec Club; W.L.O.; Y.W.C.A.; Band; Wesley Hall, president.
 GRIDLEY, RONALD, Oakley — B.S. in Phys. Ed.; Second Generation Club; K-Club; Sigma Tau Gamma.
 GUMM, ROBERT, Kingsdown — B.S. in Mathematics; K-Club.





HAAS, FRANK, Hays — B.S. in Chemistry; K-Club, president.
 HAHN, KAY, Oklahoma City, Okla. — A.B. in English; Y.W.C.A.; Student Council, secretary; Tigerettes, secretary; Reveille Staff; W.L.O.; Sigma Sigma Sigma, president; Wesley Hall, vice-president; Panhellenic Council; Sophomore Class, vice-president; Junior Class, secretary; Senior Class, secretary; Who's Who '55.
 HAYES, CURTIS, Palco — B.S. in Elem. Ed.; Sigma Tau Gamma; Little Theater; Pre-Med Club; Quill Club; F.T.A.; I.R.C.
 HENDERSON, ROBERT, Wichita — B.S. in Zoology; Tau Kappa Epsilon.

HIEBERT, DAVID, Chase — B.S. in Bus. Adm.; Kappa Sigma Kappa.
 HILL, BETTY, Goodland, — B.S. in Elem. Ed.
 HILLS, EVELYN, Esbon — B.S. in Elem. Ed.; Choir; F.T.A.
 HINKHOUSE, JIM, Palco — B.S. in Art; Tau Kappa Epsilon, president; Kappa Pi; F.T.A.; U.N.E.S.C.O.; Y.M.C.A.

HOLL, BETTY, Russell — B.S. in Elem. Ed.; F.T.A.
 HOMBERG, ARTHUR, Ellis — A.B. in English; German Club; Choir; Sigma Tau Gamma.
 HORYNA, ELAINE, Burdett — B.S. in Elem. Ed.; Reveille Staff; Kappa Phi; Delta Sigma Epsilon.
 HOWE, MARY JO, Quinter — B.S. in Elem. Ed.; Second Generation Club; Little Theater; F.T.A.

HOWE, CHESTER, Quinter — B.S. in Elem. Ed.; F.T.A.; Choir.
 IDEN, DEAN, Russell — B.S. in Elem. Ed.; F.T.A.; I.R.C.
 JACO, GENE, Plainville — B.S. in Phys. Ed.; K-Club; Student Council; Phi Sigma Epsilon.
 JAMES, BILL, Bloom — B.S. in Bus. Adm.; Leader, editor; F.T.A.

JELINEK, JANIS, Pawnee Rock — A.B. in Speech; W.R.A.; W.L.O.; Band; Orchestra; F.T.A.; Sigma Alpha Iota, president; Who's Who '55.
 JOHNSON, CAROL, Larned — B.S. in Home Econ.; W.L.O.; Band; Sigma Alpha Iota; F.T.A.; Campus Booster Council; Second Generation Club; Home Ec Club; Kappa Omicron Phi, vice-president; Alpha Psi Omega, vice-president.
 JOHNSON, JO ANN, LaCrosse — B.S. in Bus. Adm.; Band; Theta Sigma Upsilon.
 KAEMPFE, JERRY, Sylvan Grove — B.S. in Agric.; Sigma Tau Gamma.

KELLERMAN, PHYLLIS, WaKeeney — B.S. in Elem. Ed.; Delta Sigma Epsilon; Custer Hall, president; Tigerettes; Choir; Who's Who '55.
 KING, C. LEONARD, Larned — B.S. in Bus. Adm.; K-Club.
 KLEIN, MARGARET, Offerle — B.S. in Elem. Ed.; Y.W.C.A.; Chorus; F.T.A.
 KURTZ, TWILA, Oakley — A.B. in Zoology; Y.W.C.A.; Band; U.N.E.S.C.O.; Choir; Kappa Phi.

KURTZ, V. RAY, Alton — B.S. in Mathematics; Seventh Cavalry; I.R.C.; Math Club, president; Y.M.C.A.; Sigma Theta Epsilon; U.N.E.S.C.O.; Band; Who's Who '55.
 LAIZURE, BETTE, Hays — B.S. in Elem. Ed.; F.T.A.
 LAMOREE, RALPH, Beeler — A.B. in History; Seventh Cavalry, secretary-treasurer; I.R.C.; Math Club; German Club; Y.M.C.A.-president; Sigma Theta Epsilon, vice-president; Tau Kappa Epsilon; Who's Who '55.
 LANDWEHR, LEONA, Ramsom — B.M. in Music Ed.; Sigma Alpha Iota, vice-president; Choir; F.T.A.; U.N.E.S.C.O.; Wesley Hall, vice-president; M.E.N.C., president; W.L.O.; Orchestra; Newman Club; Tigerettes.

Seniors

Class of '55

LAYMAN, ARNOLD, Concordia — A.B. in History.
 LEWALLEN, JERRY, Dodge City — A.B. in History.
 LIGHT, L. JEANNE, Haviland — B.S. in Nursing Ed.
 LINDAHL, CLIFFORD, Belleville — B.S. in Phys. Ed.; Phi Sigma Epsilon.
 LUNSFORD, CAROL, Great Bend — B.M. in Music Ed.; Choir; F.T.A.; Sigma Alpha Iota.
 LUNSFORD, DALE, Great Bend — B.S. in Ind. Arts; F.T.A.

McCAULEY, FARRELL, Stockton — B.M. in Music Ed.; Band, Phi Mu Alpha.
 McCOSH, DONALD, Great Bend — A.B. in History; Y.M.C.A., treasurer; Revell Staff, Leader, business manager; Gamma Tau; Interfraternal Council, vice-president; Who's Who '55.
 McDANELD, MARY, Portis — B.S. in Elem. Ed.; F.T.A.; Y.W.C.A.
 McDANELD, WILBUR, Portis — B.S. in Ind. Arts; F.T.A.; Revell Staff.
 McREYNOLDS, HAROLD, Natoma — B.S. in Phys. Ed.; Sigma Theta Epsilon.
 MAI, HOWARD, WaKeeney — A.B. in History; K-Club, president; Seventh Cavalry-vice-president; German Club; I.R.C.; Student Council; Phi Sigma Epsilon.

MAJOR, DARRELL, Dorrance — B.S. in Ind. Arts; F.T.A.; Kappa Sigma Kappa; Collegiate 4-H; Sigma Theta Epsilon.
 MALL, JOHN, Wichita — B.S. in Agric.; Choir; Sigma Tau Gamma; Y.M.C.A.; Collegiate Uptowners; Collegiate 4-H.
 MALSAM, LAWRENCE, Collyer — B.S. in Bus. Adm.; Phi Sigma Epsilon; Student Council, vice-president.
 MARQUARDT, LOU ANN, Bison — B.M. in Music Ed.; Sigma Alpha Iota; Band; F.T.A.; Second Generation Club; Choir; Orchestra.
 MARRS, WILLODENE, Dodge City — B.M. in Music Ed.; Choir.
 MILES, MARVIN, Hill City — B.S. in Bus. Adm.; Phi Sigma Epsilon, K-Club.

MOECKEL, MERLYN, Sylvania — B.S. in Phys. Ed.; K-Club; F.T.A.
 NEEDELS, DONNA, Rozel — B.S. in Elem. Ed.; Y.W.C.A.; F.T.A.; Home Ec Club.
 NEELLY, LARRY, Haviland — B.S. in Agric.; K-Club.
 NORRIS, JOYCE, Clayton — B.S. in Education; F.T.A.
 OFFERLE, MARILYN, Offerle — B.M. in Music Ed.; Band; Choir; F.T.A.
 OFFERLE, MAURINE, Offerle — B.S. in Home Econ.; Band; Choir; Kappa Omicron Phi; Home Ec Club; F.T.A.





OSBORN, MARCIA, Meade — A.B. in Biology and Chemistry; Tigerettes; Band; Pre-Med Club; Panhellenic Council; Theta Sigma Upsilon, president; Who's Who '55.

PEARSON, LYNNETTE, McCracken — A.B. in English; Choir; Tigerettes; F.T.A.; Panhellenic Council; Sigma Sigma Sigma; Who's Who '55.

PFLIEGER, MAYNARD, Densmore — B.S. in Agriculture.

QUINT, DON, Dodge City — B.S. in Bus. Adm.; Kappa Sigma Kappa.

REEVES, MORRIS, Beeler — B.S. in Ind. Arts; Kappa Sigma Kappa; F.T.A.

RIEDL, BERNARD, Scott City — B.S. in Agric.; Seventh Cavalry, president; F.T.A.; Student Council; Student Body, vice-president; Tau Kappa Epsilon, president; K-Club; Sophomore Class, president; Freshman Class, president; Who's Who '55.

ROACH, RITA, Larned — B.S. in Home Econ.; F.T.A.; Home Ec Club.

ROMEISER, JOYE, Rush Center — B.S. in Home Econ.; W.L.O., president; F.T.A.; Band; Choir; Campus Booster Council, president; Collegiate 4-H, vice-president; Home Ec Club; Kappa Omicron Phi; Second Generation Club, secretary-treasurer; Panhellenic Council; Custer Hall, president; Sigma Sigma Sigma, president; Who's Who '55.

ROWLAND, CATHRYN, Protection — B.S. in Phys. Ed.; Delta Sigma Epsilon, president; W.R.A.; Band; Tigerettes.

RUMMEL, ELIZABETH, Otis — B.S. in Elem. Ed.; Chorus; F.T.A.

SCHMIDT, MARION, Hays — B.S. in Phys. Ed.

SCHULTE, BERNARD, Victoria — B.M. in Music Ed.; Phi Mu Alpha; Band; Newman Club.

SCHMIDTBERGER, ALVINA, Victoria — B.S. in Elem. Ed.; Newman Club; F.T.A.; I.R.C.

SCHNEIDER, JOHN, Quinter — B.S. in Elem. Ed.; F.T.A.

SEE, CHARLES, Ransom — A.B. in Chemistry; Pre-Med Club, president; German Club; Who's Who '55.

SEIBEL, DARRELL, Ellis — B.S. in Agric.; Collegiate 4-H; Sigma Tau Gamma.

SEUSER, VIRGINIA, Bison — B.S. in Elem. Ed.; Little Theater.

SHORES, NORMAN, Goodland — B.M. in Music Ed.; Band; Phi Mu Alpha.

SIGRIST, NANCY, Hays — B.M. in Music Ed.; Choir, secretary; Band; F.T.A.; Sigma Sigma Sigma, recording secretary.

SIRE, EVA LOU, Colby — B.M. in Music Ed.; Choir; Band; F.T.A.; Collegiate 4-H; Sigma Alpha Iota.

SLAGLE, ALICE, Hugoton — B.S. in Art; W.R.A.; Collegiate 4-H, secretary; Kappa Pi, president; U.N.E.S.C.O.

SMILEY, MARIANNA, Hays — B.S. in Elem. Ed.

SMITH, ARLENE, Trousdale — B.M. in Music Ed.; Band; F.T.A.; Choir; Second Generation Club; Sigma Alpha Iota.

SMITH, GUIDO, Leoti — B.S. in Zoology; Choir.

SMITH, STUART, Hays — B.S. in Phys. Ed.; Phi Sigma Epsilon.

SNOOK, ERNEST, Ford — B.S. in Botany; K-Club; Y.M.C.A.; Campus Booster Council; Delta Sigma Phi, vice-president.

SPANI, THOMAS, Chase — B.S. in Phys. Ed.; F.T.A.

SPEIER, MARVIN, Hays — A.B. in History; I.R.C., president; F.T.A.; Newman Club.

Class of '55

STADELMAN, GILBERT, Hays — B.S. in Ind. Arts; Newman Club; F.T.A.; Second Generation Club; Orchestra.
 STEFFEN, DUANE, Burdett — B.S. in Phys. Ed.; Phi Sigma Epsilon; K-Club; Campus Booster Council; F.T.A.
 STEITZ, MAYNARD, Bison — B.S. in Bus. Adm.; German Club; Sigma Tau Gamma.
 STEPHENSON, PAUL, Burrton — B.S. in Phys. Ed.; Kappa Sigma Kappa; K-Club.
 SWEAZY, BOB, Colby — B.S. in Ind. Arts; K-Club; F.T.A.
 THOMAS, VERA, Hays — B.S. in Elem. Ed.

THORNBURG, LEROY, Bloomington — B.S. in Biology; Phi Sigma Epsilon.
 TOKUSHIGE, DOROTHY, Kaneohe, Hawaii — B.S. in Elem. Ed.; Cheerleaders; Collegiate 4-H; U.N.E.S.C.O., secretary; Y.W.C.A.; Tigerettes; Campus Booster Council; Sigma Sigma Sigma.
 TRACY, GILBERT, Waldo — A.B. in Pol. Science; German Club, treasurer; Phi Sigma Epsilon; Second Generation Club; Band; Chorus.
 TRAPP, HERMAN, Russell — A.B. in English; F.T.A.; German Club.
 URBAN, ED J., Hays — A.B. in English; German Club, president; Leader, editor; Newman Club; Seventh Cavalry.
 VOGELGESANG, CALVIN, Spearville — B.S. in Bus. Adm.; Second Generation Club.

WADE, KEITH, Chase — A.B. in Speech; Pre-Med Club; Kappa Sigma Kappa.
 WALLACE, BILL, Esbon — B.S. in Mathematics; Phi Sigma Epsilon; Math Club.
 WALTERS, GEORGE — Abilene — B.S. in Biology; F.T.A.; Leader; I.R.C.; Tau Kappa Epsilon; Campus Booster Council.
 WEAVER, RAYMOND, Greensburg — B.S. in Agric.; Sigma Tau Gamma; Collegiate 4-H.
 WIESNER, ALFREDA, Hays — B.S. in Elem. Ed.; Collegiate Uptowners; Second Generation Club; Newman Club; F.T.A.
 WILSON, GARNET, Hugoton — A.B. in Speech; Little Theater, president; F.T.A., secretary; W.L.O.; Campus Booster Council; Wesley Hall, secretary; Alpha Psi Omega; Who's Who '55.

WOOD, WILMA, Trousdale — B.S. in Elem. Ed.; F.T.A.
 WOOLERY, DAVE, Bucklin — A.B. in Mathematics; Sigma Tau Gamma.
 YANCY, KENNETH, WaKeeney — B.S. in Agric.
 YOUNG, COLENE, Salina — A.B. in Speech; Sigma Alpha Iota; Little Theatre, president; Choir; Second Generation Club; Alpha Psi Omega.
 YUNK, NICK, Osborne — A.B. in Mathematics; Math Club; Seventh Cavalry; Student Council; Student Body, president; Newman Club; Kappa Mu Epsilon, president; Phi Sigma Epsilon, president; Who's Who '55.
 ZAHRADNIK, GORDON, Wilson — B.S. in Art; Band Manager; Campus Booster Council; Collegiate 4-H, reporter; Orchestra; Choir; Reveille, editor; U.N.E.S.C.O., president; Kappa Sigma Kappa; F.T.A., vice-president; Kappa Pi, president; Residence Hall, secretary-treasurer.





FIRST ROW

ANDERSON, JOYCE Nickerson
 ANSPAUGH, MARY Codell
 ASH, LYLA Mankato
 BAUER, BARBARA Radium
 BELL, CAROLYN Harlan
 BELTZ, CHARLES Ulysses
 BEOUGHER, KENNETH Grinnell

SECOND ROW

BOLTON, BILLY Smith Center
 BRAY, EARL Phillipsburg
 BRETHAUWER, LLOYD St. Francis
 CLARKE, JOHN Medicine Lodge
 CORKE, FRANCES Studley
 COX, BEVERLY Lakin
 CUMMINGS, KEITH Tescott

THIRD ROW

CUSTER, KATHLEEN WaKeeney
 DARNELL, CAROL Osborne
 DEITER, CLARA Hunter
 DIBBLE, TERRY Alton
 DIXON, ROSE Great Bend
 DOUGLASS, ELEANOR Mullinville
 DWYER, DON Hugoton

FOURTH ROW

EASTER, CORDELIA Hays
 EMBREE, BILLIE Garden City
 ESTES, RONALD Kanorado
 EVANS, MARY Gove
 FAUROT, ROBERT Sublette
 FRENCH, RUTH Jetmore
 FRYDENDALL, MERRILL Portis

Juniors

Class of '56

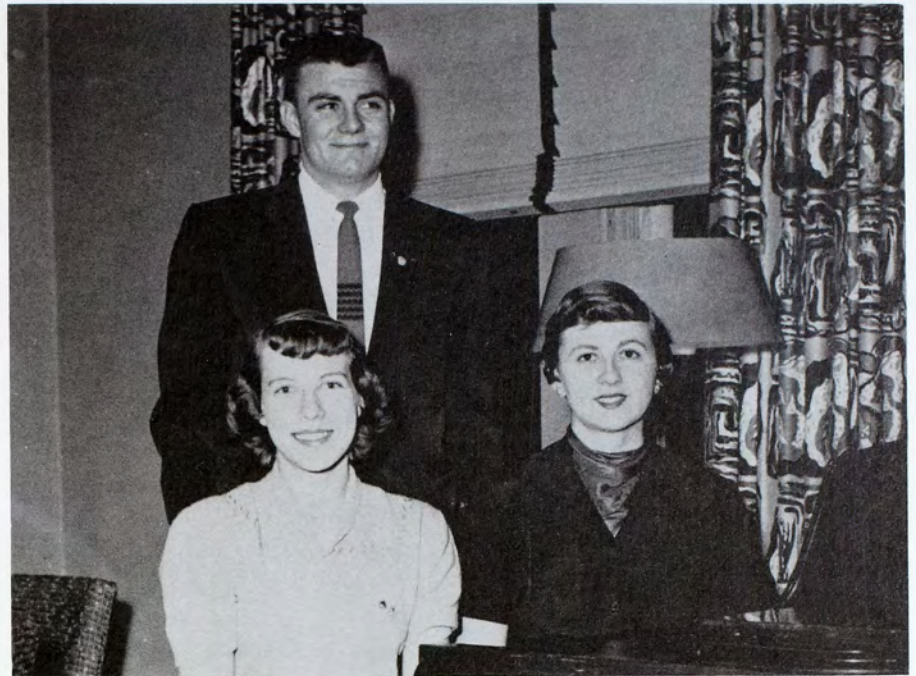

JUNIOR CLASS OFFICERS

EVAN SUMMERS President
 CAROL DARNELL Vice-President
 JOYCE RENBERGER Secretary-Treasurer

GARDNER, MELVIN WaKeeney
 GEENEN, MARIE Otis
 GIBSON, BOBBY Tribune
 GIBSON, MARY JO Chase
 GIBSON, SANDRA Garden City

GOLDEN, BEVERLY Oberlin
 GRIMES, MERLIN Alton
 HARRISON, CLELL Grinnell
 HARTMAN, LOREN Otis
 HARVEY, LYLE Quinter

HAZELL, DON Turon
 HEBERLEE, MARILYN Spearville
 HEITSCHMIDT, LARRY Holyrood
 HIEBERT, JEAN Great Bend
 HILTON, ALICE Dodge City

HILTON, RONALD Dodge City
 HOHNER, JUDY Ulysses
 HUDGENS, JAN Central City, Neb.
 ISAACSON, MARY Osborne
 ISOM, OLIVER Lebanon

JACOBS, ROBERTA Hays
 JAGGER, LOIS Minneapolis
 JOHNSON, MARILEA Gove
 JOHNSON, MERLYN Agra
 JOHNSON, ROSS Solomon





FIRST ROW

KEADY, EUGENE Dighton
 KELLERMAN, DALE Stuttgart
 KELLY, ALLURE Jewell
 KNOLL, OMER Victoria
 LAYMAN, MARVIN Hays
 LEONARD, LAMONA Smith Center
 LESSOR, LAVERNE WaKeeney
 McCARTNEY, JULIENE Hays

SECOND ROW

McDANELD, DONALD Portis
 McPHERSON, HELEN Ellinwood
 MAGLARAS, TOMMY Garden City
 MARCONNETTE, HAROLD Jetmore
 MARRS, JAMES Dodge City
 MELVILLE, BETTY Sylvia
 MERZ, VIOLA Natoma
 MESSINGER, NORMAN Traer

THIRD ROW

METHENY, DELMAR Lenora
 MILANO, JERRY Plainville
 MILDREXLER, JOE Cawker City
 MILLER, MARILYN Burdett
 MILLER, JAY Dellvale
 MOODY, NOVA WaKeeney
 MOORE, DONALD Copeland

FOURTH ROW

NEFF, JEN Hays
 O'HAIR, DONALD Scott City
 ORTIZ, GUSTAVO Goodland
 POST, CARLENE Fowler
 PRESLEY, JOYCE Rolla
 PRICE, DONALD Hays
 RAINES, BOB Stockton

Juniors

Class of '56

RAVEN, WILLIAM Bushton
 REINERT, KENNETH Bloom
 RENBERGER, JOYCE LaCrosse
 RICHARDSON, MARY Zurich
 ROBERTS, MARILYN Russell



ROTH, WILLIAM Ellsworth
 ROUSE, JUDITH Norton
 RUDER, JAMES Hays
 SCHMITT, SHIRLEY Scott City
 SCOTT, DUANE Hill City



SELENSKY, RICHARD Park
 SEUSER, LESTER Bison
 SHROYER, GEORGE Miltonvale
 SIEMSEN, BRUCE Holyrood
 SMISCHNY, DONALD Ellsworth



STAPP, SHIRLEY Hays
 STONES, CHARLES Bird City
 SULLIVAN, ELIZABETH Colorado Springs, Colo.
 SUMMERS, EVAN Satanta
 SUTTON, MARILYN Ensign



SWISHER, DALE Gypsum
 THOMAS, SHIRLEY Plainville
 THOMPSON, DORIS Burdett
 THOMPSON, MARY Goodland
 UNRUH, KLINE Larned



WALTER, DALE Sylvan Grove
 WELLING, PATRICIA Hays
 WERNER, BARBARA Cheyenne Wells, Colo.
 WERTH, ALLEN Schoenchen
 WOLFRAM, LOIS Herndon



WOOLERY, JEAN Mullinville
 WYATT, REVA Hays
 WYATT, WENDELL Hays
 YOST, MARTHA LaCrosse
 YOUNG, DELORES Macksville





SOPHOMORE CLASS OFFICERS

MARIE ELDER President
 GARY COULTER Vice-President
 JUANITA KOBLER Secretary-Treasurer

FIRST ROW

AGNEW, HELEN Great Bend
 ALBRECHT, FRIEDA Natoma
 ALLEN, DAVID Greensburg
 ALPERS, WARREN Hudson

SECOND ROW

ANDERSON, BARBARA Hugoton
 ANDERSON, JERRY Phillipsburg
 ANDERSON, SANDRA Oberlin
 ARMSTRONG, DONALD Larned

THIRD ROW

ARNOLD, JEAN Hays
 ASHER, ESTHER Great Bend
 BAKER, WRAY ANN Wilson
 BALDOCK, BILL Delphos

FOURTH ROW

BALL, GENE Hanston
 BALLARD, CAROL Haviland
 BALLARD, LEONARD Webber
 BANDEL, ALBERT Francis
 BARRETT, CLAUDE Quinter
 BARSTOW, MARLAN Macksville
 BECKER, GARY Great Bend
 BERBLINGER, DONALD Alden

FIFTH ROW

BERENS, VERNON Walker
 BERTRAM, JENNIE Hays
 BIGHAM, BILL Great Bend
 BLANCHARD, ROBERT Hutchinson
 BLANKENBURG, LILA Oakley
 BOEDEKER, JIMMIE Natoma
 BOLLINGER, MACK Nickerson
 BRACK, DENNIS Otis

SIXTH ROW

BRAINARD, DAVE Selden
 BREATHOWER, MELVIN Prairie View
 BRISON, DONALD Macksville
 BROOKS, JOHN Englewood
 BROWN, BILL Ford
 BURNETT, DON Hays
 BUSER, DON Cawker City
 BUTCHER, JOE Cimarron

Sophomores, Class of '57

FIRST ROW

BULKLEY, TOM Fowler
 CALDWELL, LOYS Harlan
 CALLAWAY, DONALD Concordia
 CAMPBELL, ALBERT Kirkwood, Missouri
 CAMPBELL, PAT Hays
 CASTLE, CORALIE Norton
 CHAFFEE, CATHERINE Burdett
 CHRISTENSEN, PATTY LOU .. Great Falls, Montana

THIRD ROW

DOUGLASS, JOHN Mullinville
 DRYDEN, ELAINE Stockton
 DUFFORD, JAMES Minneola
 EASTER, JAMES Hays
 EITEL, BOBBIE Grigston
 ELDER, FRANCES Bison
 ELDER, MARIE Hays
 ELIAS, ANN LaCrosse

FIFTH ROW

FELLERS, WINIFRED Hays
 FISHER, CAROLYN Great Bend
 FOOS, FLOYD Ness City
 FOOTE, ALLISON Chase
 FRAZIER, TWILA Athol
 FRITSCH, GAY Bloomington
 GABEL, DARRELL Ellis
 GALLION, LEONA Grinnell

SECOND ROW

COOK, KENNY Hays
 CONINE, SHIRLEY Scott City
 COULTER, GARY Oberlin
 DAHLKE, JOANNE Phillipsburg
 DAVIDSON, DOYLE Scott City
 DEIGHTON, LORENA Urica
 DIXON, THELMA Hanston
 DOUGLAS, SHIRLEY Kismet

FOURTH ROW

ERBERT, RUDDIE Ellis
 ERICKSON, PHILLIP Rexford
 EULERT, DONALD Paradise
 EVANS, CHARLES Hays
 EVELEIGH, DOROTHY Otis
 FARBER, FORD Hoxie
 FEIST, DONALD Ellinwood
 FELLERS, ROBERT Ashland

SIXTH ROW

GARRISON, SHIRLEY Hill City
 GEENAN, GEORGE Grinnell
 GLEASON, BOB Seward
 GOETZ, LAUREEN Victoria
 GOETZ, GERALD Victoria
 GRAVER, JOY Rush Center
 GREEN, JAMES Hays
 GRIFFIN, CONNIE Lyons





FIRST ROW

GUNTHER, CHARLOTTE Shields
 GUSTAVSON, KENNETH Kackley
 HARDING, FLOYD Goodland
 HALPAIN, CHARLES Bushton
 HARPER, VIRGINIA Gorham
 HARVEY, FRANCIS Protection
 HAYES, NORMA Hoisington
 HEGWER, TOYA Codell

THIRD ROW

HORNING, VIRGIL Ransom
 HOTT, PAUL Hays
 HOUSER, MERL Paradise
 HULL, MARY Medicine Lodge
 HUME, BOB Manter
 JANOUSEK, JOYCE Ellsworth
 JEFFERY, VIRGINIA Morland
 JOHNSON, NORMA Agra

FIFTH ROW

KOHL, EVERETT Ellinwood
 KOHL, GAIL Ellinwood
 KOLLMAN, LOUIS Woodston
 KOMAREK, KATHLEEN Ellinwood
 KRUG, SHIRLEY Bazine
 KULLBOM, STANLEY Hugoton
 KUMP, JACK Oberlin
 LAGERBERG, PHYLLIS Salina

SECOND ROW

HEINZE, JEANNETTE Greensburg
 HELLMER, JOHN Westphalia
 HERREN, ALBERT Hays
 HESTER, MARIE Galatia
 HIEBERT, JACK Great Bend
 HOGSETT, VIRGINIA Hays
 HOLSMAN, CAROL Bogue
 HONN, RICHARD Hugoton

FOURTH ROW

JOHNSON, DALE Gove
 JOHNSON, JOHN Osborne
 JONES, CAROL Woodston
 KAISER, EDWARD Phillipsburg
 KANARD, TOM Russell
 KARRAKER, JACK Abilene
 KNITIG, CARL Rexford
 KOBLER, JUANITA Hays

SIXTH ROW

LANTZ, DON Bunker Hill
 LEIKER, NORMA Hays
 LEMON, DENNIS Portis
 LITZ, MARGARET Goodland
 LOGAN, SHIRLEY Oberlin
 LONG, KEITH Johnson
 LONG, ROSEMARY Jamestown
 LOWRY, KEITH Abilene

FIRST ROW

MARCUM, KEITH Turon
 MARRS, VIRGIL Fowler
 MARTIN, GLEN Scott City
 MARTIN, JIM Quinter
 MAXWELL, ANITA Quinter
 MAYHEW, GARY Plainville
 McCOY, THEODORE Codell
 McCUE, HAZEL Logan

THIRD ROW

MILLER, ROBERT Scott City
 MILLER, RONALD Elmo
 MINIUM, PATTY Morland
 MITCHELL, HAROLD St. Francis
 MITCHELL, MARVEL Osborne
 MOHN, KARL Ellinwood
 MOORE, DONITA Burdett
 MOORE, JIM Protection

FIFTH ROW

NEAL, DEAN Hays
 NEEDELS, FOSTER Hays
 NEEDELS, PHYLLIS Hays
 NELSON, JANETTE Oberlin
 NELSON, REX Lincoln
 NELSON, VIVIAN Lincoln
 NEWTON, RAY Fowler
 NICKEL, JOHN LaCrosse

SECOND ROW

McDANIEL, LEE Wichita
 McREYNOLDS, CHESTER Natoma
 MEIER, MYRON Salina
 MEISENHEIMER, LENORA Haviland
 MERKEL, DANIEL Garfield
 MESSER, MILFORD Rexford
 METCALF, JACK Danbury, Neb.
 MILLER, GWEN Russell

FOURTH ROW

MOOS, HARRY Plainville
 MORGAN, ARLYN Rolla
 MORLAN, MARJORIE Protection
 MORSE, HOWARD LaCrosse
 MOSIER, MARILYN Hays
 MOUNTAIN, JANIS Ada
 MUNSSELL, DARRELL Hays
 MURRAY, LOUIS Scott City

SIXTH ROW

NICKERSON, BILL Bushton
 NORTON, LEE Utica
 NUCKOLLS, DOROTHY Burdett
 OWENS, GAYLENE Burrton
 PALMER, POLLY Hays
 PARR, RODNEY Pierceville
 PAULEY, GARY Stockton
 PELLANT, JOHN Aurora





FIRST ROW

PERKINS, BARBARA Elkhart
 PETTY, DONALD Utica
 PFANNSTIEL, IRENE Hays
 PFEIFER, ALLEN Morland
 POPPE, WELDON Cimarron
 POWERS, DORENE Gove
 PRATT, DELORIS Alton
 PRIDDY, ARTHUR Kanopolis

SECOND ROW

RADER, JANET Ellis
 RALSTIN, CELIA Mullinville
 RANEY, PEGGY Syracuse
 RASMUSSEN, CAROLYN Oberlin
 RICE, RUTH Wichita
 RICHMOND, NADINE Salina
 RIEDL, DUANE Scott City
 ROBERTSON, EVALEE Montezuma

THIRD ROW

ROBINSON, JANICE Hill City
 ROOT, EDDIE Radium
 RUMPEL, MAX Ogallah
 RUSCO, VAUNITA Great Bend
 RUSSELL, DEAN Hoxie
 SAVELY, JACK Kingsdown
 SAYLOR, MARY LOU Albert
 SCHEUERMAN, SOLITA Healy

FOURTH ROW

SCHENK, REX Coldwater
 SCHEURMAN, JERRY Bison
 SCHLEGEL, LOIS Otis
 SCHNEIDER, GARY Otis
 SCHREPEL, LESLIE Claflin
 SEIDL, HARLAN Otis
 SHAW, DON Oberlin
 SHEARER, PAT Arnold

FIFTH ROW

SIDENER, RICHARD Ada
 SIDESINGER, MARVIN Colby
 SIEMSEN, DALE Holyrood
 SIMMONDS, DENNIS Hill City
 SIMMONS, SONYA Larned
 SIMON, KENNETH Scott City
 SIMPSON, RICHARD Portis
 SIRE, DEE Colby

SIXTH ROW

SLAGLE, DOUGLAS Hugoton
 SLOAN, CAROLE Mullinville
 SMERCHEK, JULIA Greensburg
 SMOCK, AGGIE Concordia
 SNIDER, JOHN Raymond
 SONNENBURG, DUANE Arnold
 SPIES, HOWARD Hays
 SPITSNAUGLE, KAREN WaKeeney

Sophomores, Class of '57

FIRST ROW

SPRICK, VIRGIL Prairie View
 STAAB, PAT Hays
 STEFFEN, DALE Burdett
 STEGMAN, DENNIS Scott City
 STEINLE, GORDON Russell
 STEINLE, MELVIN Dorrance
 STEWART, JOY ANN Healy
 ST. JOHN, GARY Hoisington

SECOND ROW

STOPPEL, PAUL Wilson
 STOCKSTILL, RICHARD Wichita
 STOSS, MARVIN Great Bend
 SYSTEMA, BERT Hays
 TATUM, GEORGE Beloit
 THELEN, WILLIAM Stockton
 THOMAS, GLENN Plainville
 THOMPSON, IYLA Ulysses

THIRD ROW

TREXLER, PHYLLIS Hill City
 TROGDON, KEITH Hugoton
 TURNER, JOHN Pawnee Rock
 URBAN, MIKE Scott City
 UNRUH, JANICE Pawnee Rock
 VAUGHAN, MARION Scott City
 VERNON, EVAN Norcatur
 VINCENT, LOYAL Long Island

FOURTH ROW

VOSS, BILL Colby
 VOTH, DWIGHT Little River
 WALLACE, DONALD Alton
 WASINGER, BONNIE Protection
 WEBB, PATSY Minneola
 WEBER, JAMES Ellis
 WERTH, BARBARA Hays
 WICKIZER, RHETIS WaKeeney

FIFTH ROW

WIESNER, ARLENE Hays
 WIKOFF, WESLEY Hays
 WILLSON, WAYNE Ellinwood
 WILSON, GENE Little River
 WING, DALE Hays
 WITT, JAYNE Hays
 YOUNG, KEITH Macksville
 ZIEGENBALG, MELLA JANE Cawker City





FRESHMAN CLASS OFFICERS

Bob Samples President
 Jim Niernberger Vice-President
 Kay Tucker Secretary-Treasurer



Ackerman, Ronald; Larned Agnew, Kenneth; Great Bend Alderman, James; Stockton



Allen, Shirley; Satanta Alley, Clyde; Wilmore Anderson, Delbert; Healy



Anderson, Edward; Hugoton Anderson, Joanne; Nickerson Annis, Alberta; Oakley



Appel, Harley; Garfield Applegate, Daniel; Hill City Archer, Lois; Densmore Ashmere, Lawrence; Syracuse Atkeson, Dale; Protection Aumiller, David; Pawnee Rock Auston, Charles; Alexander Axman, Mary; Olmitz



Babcock, Delores; Phillipsburg Barnhill, Doris; Cimarron Barrett, JoAnn; Larned Barstow, Robert; Larned Basgall, Rita; Hays Beckwith, Carrol Kay; Larned Beckwith, David; Norton Beckwith, Keith; Larned



Beiser, Donald; Lewis Bell, Pat; Hays Benson, Betty Ann; Scott City Bizek, Sherla; LaCrosse Boedeker, Loren; Natoma Boekhaus, Patty; Richfield Bowie, Lee; Hanston Brack, Marilyn; Leoti



Brian, Ray; Monument Brinkman, Nancy; Stafford Brock, August; Cawker City Brookhart, Karlynn; Ellis Brown, Bill; Hays Brown, Florence; Arnold Brown, Francis; Hays Brown, Kenneth; Phillipsburg



Brown, Timothy; Great Bend Brungardt, Doreen; Hays Burandt, Diedra; Belleville Burk, Shirley; Brewster Burris, Marthann; Hays Byrum, Alvin; Garfield Castor, Billy; Utica Catlin, Harry; Miltonvale

Freshmen

Class of 1958

Cauldwell, Richard; Holyrood
 Chadd, Jerry; Greensburg
 Chard, Patricia; Lincoln
 Chegwidden, Don; Bunker Hill
 Clark, James; Hays
 Clawson, Martin; Ellinwood
 Cole, Marianne; Great Bend
 Conard, Shirley; Hoxie



Connally, Ollie; Collyer
 Cooper, Garold; Great Bend
 Cramer, Mildred; Healy
 Crist, Mary; Syracuse
 Danielson, George; Hays
 Dean, Evelyn; Wheeler
 DeBoer, Wanda; Prairie View
 van Zyll de Jong, Tyn;
 Hilversum, Hol.



Denio, Maralyn; Haviland
 Detmer, Dorothy; Great Bend
 Deutscher, Carol; Ellis
 Dietz, Melvin; Hill City
 Doran, Lawrence; Wilson
 Dorman, Joan; WaKeeney
 Drees, Sylvia; Hays
 Dugan, Margaret; Alton



Durall, Edwin; Pawnee Rock
 Dykes, Colleen; LaCrosse
 Dykes, Donald; LaCrosse
 Earl, Janet; Hays
 Earley, Don; Formosa
 Edwards, Bonnie; Utica
 Eisenhour, Willard; Stafford
 Ellis, Irvin; Johnson



Emigh, Ava; Formosa
 Engel, Betty; Ellis
 Engel, Harold; Hays
 Epps, Ronnie; Miami, Okla.
 Estes, Hazel; Kanerado
 Evans, Marilyn; Holyrood
 Evel, Vernon; Utica
 Eagan, Evelyn; St. John



Farrell, Maurice; Hill City
 Fesse, Alvin; Hugoton
 Ferrell, Benard; Lakin
 Fel, Ronald; Larned
 Gilbert, Mary Ann; Ness City
 Finney, Don; Great Bend
 Finnin, Dick; Ness City
 Foster, Erna; Lenora



Fouser, Lloyd; Scott City
 Fowler, Curtis; WaKeeney
 Fox, Glenda; Hays
 Fieborn, Mildred; Gaylord
 French, Leonard; Jetmore
 Fritschen, Richard; Dorrance
 Fritts, Mary Ann; WaKeeney
 Fronterhouse, C. V.; Grt. Bend



Fross, Rita; Hays
 Gabel, Darrell; Ellis
 Gager, Eldon; Woodston
 Gallentine, John; Clayton
 Gamble, Sammie; Elkhart
 Gardner, Marjorie; Wakeeney
 Garrett, Eugene; Clafin
 Gaughan, Larry; Ellinwood





Geil, Audrey; Great Bend
Gibler, Robert; Great Bend
Gibson, Dallas; Rozel
Gilbert, Robert; Plainville
Gilleland, Ronald; Plainville
Gillispie, Eldon; Levant
Gish, Kendall; Glen Elder
Glick, Gary; Larned



Godfrey, Thomas; Abilene
Gooder, Donald; Dellvale
Goes, Dennis; Albert
Gorsky, Gary; Collyer
Gosser, Edna; Hays
Graves, Gary; Healy
Greenwood, William; Carlton
Greer, Ann; Great Bend



Griffen, Shirley; Hays
Groff, Rae Mona; Ellis
Grumbein, Albert; Ness City
Gustafson, Alfred; Palco
Hall, Glen; Moscow
Halloway, Douglas; Alton
Hamel, Robert; Zurich
Hand, Colleen; Kanopolis



Hanna, Gary; Penokee
Hargardine, Gerald; Kinsley
Harmon, John; Larned
Harper, Elaine; Gorham
Harris, Elizabeth; Stockton
Harrison, Bob; Ulysses
Harrison, Weymeth; Pratt
Heintz, Carolyn; Coldwater



Heinze, Patricia; Greensburg
Henderson, John; Iuka
Henry, Donald; Norton
Henry, Marvin; Norton
Henry, Sybil; Bushton
Hensel, Delbert; Park
Herron, Mary Ann; Cimarron
Hill, Neal; Goodland



Hitchcock, Judy; Great Bend
Hobbie, Ila; Tipton
Hoberecht, Thelma; Grt. Bend
Hogue, Catherine; Goodland
Holmberg, Marcille; Oberlin
Homburg, Alfred; Ellis
Horak, Joyann; WaKeeney
Horn, Dale; Great Bend



Hoss, Mary; Leoti
Houston, Duane; Ellis
Howe, Ben; Paradise
Howe, Robert; Stafford
Huffman, Richard; Kanopolis
Hull, Donald; Waldo
Hull, Russell; Hill City
Hulet, Gary; Osborne



Ingrum, Victor; Dresden
Jamison, Edward; Quinter
Janke, Marsha; Alexander
Janzen, Loren; Scott City
Jecha, Jim; Timken
Jeffus, Barbara; Oberlin
Jennings, Betty; Bison
Johanning, Arlene; Elinwood

Freshmen

Class of 1958

Johnson, Bill; Great Bend
 Johnson, Dan; Hays
 Johnson, Delbert; Gove
 Johnson, Harold; Goodland
 Jones, Barbara; Bird City
 Jones, Carl; Hoisington
 Jones, Velda Rae; Great Bend
 Jorgensen, Marietta; Beloit



Karlin, Annette; Hays
 Karns, Gary; Greensburg
 Karst, Gary; Great Bend
 Keller, Norman; Seward
 Kerbs, Mary Ann; Otis
 Kern, Francis; Palco
 Kerr, Houston; Lakin
 Kilpatrick, Patricia; Ellinwood



Kimmel, Willard; Norton
 King, Marilyn; Shady Bend
 Kirkpatrick, Mike; Salina
 Kissel, Donald; Atwater
 Kittell, Barbara; Coldwater
 Klug, Walter; Greensburg
 Knoll, Lester; Victoria
 Koehn, Louis; Salina



Kohl, LaVerne; Ellis
 Kraus, Lorna; Albert
 Crug, Morris; Russell
 Kufeld, Roland; Great Bend
 Kuhn, Norma Jean; Gorham
 Laeger, Marvin; Quinter
 Laffingwell, Vernalea; Lakin
 Lamb, Douglas; Macksville



Lantz, Margaret; Salina
 Law, Philip; Oberlin
 Lebsack, Katherine; Otis
 Leichter, Bernadette; LaCrosse
 Leichter, Margaret; LaCrosse
 Leikam, Aletta; Victoria
 Lemon, Ronald; Norton
 Lewallen, Barbara; Colby



Lewis, Marilyn; Plainville
 Litzenberger, Lois; Brownell
 Lofstead, Gary; Ellis
 Lomimer, Jacquelyn; Phillipsburg
 Louis, Raymond; Chase
 Lovitt, Peggy; Utica
 Luse, Thomas; Coldwater
 McClellan, Nelda; Glade



McConkey, Darius; Quinter
 McIntyre, Connie; Rexford
 McLaughlin, Jimmie; Protection
 McWhirt, Mary; Bunker Hill
 Mai, Vernon; Hill City
 Maloney, Mary; Great Bend
 Manke, Delores; Chase
 Marlow, John; Albert



Marrs, Wendle; Fowler
 Maybaw, Michael; Plainville
 Meier, Janice; Bunker Hill
 Merkel, Bill; Garfield
 Merz, Lucille; Natoma
 Miles, Joleen; Jewell
 Miller, Bobby; Phillipsburg
 Miller, Everett; LaCrosse





Miller, Larry; Agra
 Miller, Neil; Larned
 Miller, Wayne; Deerfield
 Milton, Ernest; Natoma
 Moler, Donna; Garden City
 Moody, Robert; Satanta
 Moon, Ralph; Burr Oak
 Moore, Bob; Hays

Moreland, Patricia; Hays
 Morgan, Harold; Rolla
 Morse, Carol Jo; LaCrosse
 Morse, Erma; Sharon Springs
 Moyer, Velda; Ellsworth
 Muckey, Jean; Mankato
 Mueller, Charles; Kingman
 Mulder, Darrell; Logan

Nelson, John; Hays
 Nelson, Virgil; Vesper
 Nelson, Virginia; Ogallah
 Nicholas, Allen; Geneseo
 Niernberger, James; Ellis
 Noah, Georgiana; Plainville
 Nobel, Eugene; Stockton
 Ochs, Glenna; Bison

Oetken, Charlene; Albert
 Orr, Altie; Woodston
 Osttick, Y.; Benkelman, Neb.
 O'Toole, Peggy; Arnold
 Otte, Marilyn; Great Bend
 Palecek, Donald; Munden
 Palmer, Bryan; Prairie View
 Palmer, Patricia; Hays

Parker, Gary; Medicine Lodge
 Patterson, Arliss; Phillipsburg
 Paul, Nancy; Randall
 Pauley, Sharlene; Ellinwood
 Peacock, Patricia; Great Bend
 Pelzel, Donald; Hays
 Pennington, Janice; Oakley
 Peterson, Deanna; Lindsborg

Peterson, Kermit; Little River
 Peterson, Mary Jo; Alton
 Pfannenstiel, James; Quinter
 Pflieger, Delmar; Densmore
 Phillips, Sarah; Great Bend
 Pitman, Lynn; Mineola
 Pitman, Max; Greensburg
 Pounds, Wanda; Brewster

Pratt, Virginia; Studley
 Price, Loretta; Hays
 Pryor, George; Ellinwood
 Purer, Alfred; Liberal
 Purvis, Carolyn; Weskan
 Pyeatte, Jane; Hugoton
 Ralstin, Gayla; Mullinville
 Ralston, Leila; Mullinville

Rasmussen, Robert; Lincoln
 Reeder, Shirley; Collyer
 Reitzel, Maurice; Natoma
 Renberger, Duane; LaCrosse
 Renfro, Patsy; Montezuma
 Rickey, Jack; Phillipsburg
 Riedel, Carol; Bison
 Riedel, Glenda; Bison

Freshmen

Class of 1958

Miner, Deryl; Great Bend
Robbins, Sue; Wichita
Boedel, Dean; Oberlin
Rogers, Grant; Hill City
Rogers, Neil; St. Francis
Toth, Mary Ann; Hays
Tothgeb, Shelia; Russell
Lumbaugh, Myrna; Hays



Russel, Roger; St. John
yan, Peggy; Lincoln
amples, Bob; Hoxie
cherr, Timothy; Collyer
cheurman, Robert; Bison
chnatterly, Harry; Hays
chultz, Donald; Pawnee Rock
chwien, Gerald; Bazine



Deal, Laura; Syracuse
helton, John; Norton
chenk, Albert; Hays
chenk, Shirley; Coldwater
chmidt, Marlene; Hays
chmidtberger, Luann; Hays
chonlew, Gary; Satanta
haffstall, James; Lincoln



Law, Willard; Oberlin
hook, Duane; Plainville
denner, Dennis; Ada
mpson, Wilda; Plainville
tes, Donald; Grinnell
rov, Hilma; Denmark
agle, John; Ness City
oan, Iris; Norton



nith, Jerry; Coldwater
nith, Bill; Gorham
hook, Peggy; Ford
mers, Monice; Formosa
aulding, Don; Phillipsburg
litter, Willard; Utica
aab, Clare; Catherine
acy, Raymond; Clayton



Handage, Ferrill; Plainville
eckline, Donald; Ogallah
ephens, Lloyd; Plainville
ricker, Dean; Russell
robel, John; Great Bend
utterheim, Mary; Prairie View
utterheim, R. E.; Prairie View
jiter, Bernice; Macksville



Underland, Norma; Satanta
statos, James; Pawnee Rock
enson; Lylia; Cimarron
vink, LaVesta; Satanta
vinson, Anna; Isabel
pp, Myrna; Plainville
rvin; JoAnn; Healy
aylor, Virginia; St. John



Thomas, Cecil; Fowler
ompson, Earl; Palco
on, Delores; Healy
ornburg, Marilyn; Osborne
op, Ilene; Portis
pefer, Janet; Hays
ill, James; Quinter
ille, Roland; Roxbury



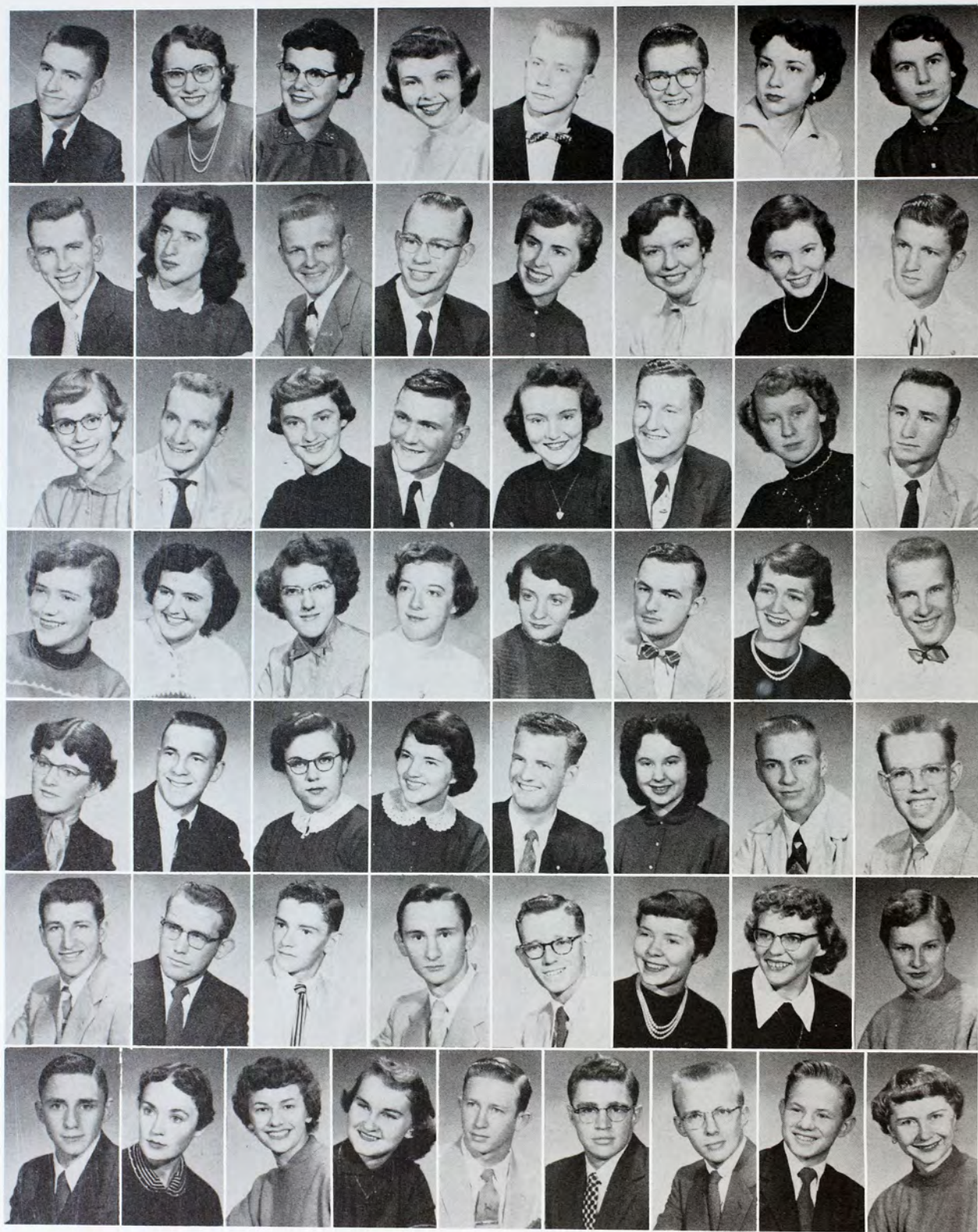

Trachael, Alan; Goodland
Tribble, Delora; Palco
Troutt, Lila; Brewster
Tucker, Kay; Palco
Van Amburg, Sheldon; Lincoln
Van Meter, Earl; Carlton
Vincent, Viola; Ulysses
Violett, Kay; Russell

Vin Zant, Irvin; Plainville
Vonfeldt, Shirley; Russell
Wagner, Eugene; Bazine
Wahlborg, Elgin; Ogallah
Walk, Marcille; Leoti
Walker, Francis; Weskan
Walker, Mary; Brownell
Wallace, Bud; Esbon

Walter, Beverly; Protection
Walters, Stanley; Satanta
Walz, Leila; LaCrosse
Wanker, Darrell; Palco
Ward, Wanda; Waldo
Ward, Winford; Hays
Warren, Shirley; Hugoton
Wasinger, Howard; Hays

Wasinger, Rozanne; Hays
Watkins, Phyllis; Sublette
Watson, Celia; Urica
Waymire, Dottie; Lakin
Weaver, Polly; Bird City
Webb, Donald; Lincoln
Weber, Betty; Fowler
Webster, Jerry; Paradise

Weems, Catherine; Collyer
Weiss, Bill; Ellinwood
Weiss, Joanne; Hutchinson
Welch, Edwyna; Garfield
Wellshear, Robert; Great Bend
Welty, Connie; Hutchinson
Wesley, LaVerne; Ada
West, Wilson; Healy

White, Vernon; Paradise
Wilkinson, Wayne; Woodston
Williams, John; Hays
Williams, Roger; Ashland
Wilson, Chester; Plainville
Wilson, LaVon; Hugoton
Wilson, Peggy; Formosa
Winchell, Ellen; Phillipsburg

Windle, Leaford; Mullinville
Winkler, Nada; Rozel
Woodrow, Wanda; Lakin
Young, Elizabeth; Great Bend
Yeager, Gerald; Bazine
Young, Troy; Larned
Zelenka, John; Great Bend
Ziegler, Robert; Collyer
Zweifel, Betty; Waldo

Freshmen

Graduate Students

Acres, Corrine; Dodge City
Deeter, Charles; Norcat
Janousek, Arnold; Kanona



Kellum, Freda; Dodge City
McGuire, Paul; Hill City
Tarrant, Curtis; Bucklin
Wilkins, Bob; Lorraine



Greeks



Interfraternal Council

The promotion of the best interests of the fraternities, their members and the college is the purpose of the Interfraternal Council. Members of the Council, which acts as a coordinator for the fraternities, are representatives from each of the five social fraternities at Fort Hays State.



BRUCE SIEMSEN
President



FRONT ROW: Darrell Seibel, Clifford Lindahl, Harland Hoffman, Mack Bollinger. BACK ROW: Bruce Siemsen, Phillip Erickson, Donald O'Hair.



FRONT ROW: Shirley Stapp, Phyllis Berland. SECOND ROW: Helen Wolfe, Twilla Brown, Kay Hahn, Barbara Werth. BACK ROW: JoAnn Johnson, Marjean Olson, Martha Yost, Sonya Simmons, Cathryn Rowland.

Panhellenic Council

MARJEAN OLSON
President



The Panhellenic Council is composed of representatives from each of the four social sororities at Fort Hays State. This group serves to settle any problem which may arise among the four sororities. To stimulate interest in good scholarship, the Council awards a scholarship shield each semester to the sorority with the highest grade point.

A Σ A

Alpha Sigma Alpha

Tau Tau Chapter
Local Establishment, 1928
37 Chapters
National Founding, 1903

OFFICERS

President HELEN WOLFE
Vice-President CAROL SLOAN
Secretary LENORA MEISENHEIMER
Treasurer JOYCE ANDERSON



Rouch, Mrs. Rita
Housemother
Olson, Marjean

Stage, Doris
Sponsor
Paul, Nancy

Allen, Shirley
Sloan, Carole

Anderson, Joanne
Vincent, Viola



This is the first year the Alpha Sigma Alpha's have lived in their house at 1405 Elm.



Anderson, Joyce
Walker, Mary Ellen

Boekhaus, Patty
Warren, Sue

Meisenheimer, Lenora
Watkins, Phyllis

Miller, Gwen
Webb, Patsy

Mountain, Janis
Wolfe, Helen

Δ Σ Ε

Delta Sigma Epsilon

Rho Chapter
Local Establishment, 1925
47 Chapters
National Founding, 1914

OFFICERS

President CATHRYN ROWLAND
Vice-President DONNA GARRETT
Secretary SHIRLEY GOES
Treasurer MARILYN MOSIER



Mosier, Mrs.
Elizabeth—
Sponsor
Kimball, Carol
Roth, Mary Ann

Reed, Mrs. Twila—
Sponsor
Kittell, Barbara
Rowland, Cathryn

Anspaugh, Mary Lou
Kobler, Juanita
Schenk, Shirley

Conrad, Shirley
Kraus, Lorna
Schmidt, Marlene





WILLIAMS, MRS. MARGARET
Housemother



This marks the second year that Delta Sigma Epsilon has occupied this house at 204 W. 7th.



Fisher, Carolyn
Leonard, LaMona
Simmons, Sonya

Gardner, Margie
Lewallen, Barbara
Tapp, Myrna

Garrett, Donna
Minium, Pat
Walz, Leila

Heintz, Carolyn
Moody, Nova
Wasinger, Bonnie

Hitchcock, Judy
Mosier, Marilyn
Werth, Barbara

Hohner, Judy
Raulston, Leila
Wilkerson, Joan

Horyna, Elaine
Roberts, Marilyn
Wolfram, Lois



Sigma Sigma Sigma

Alpha Gamma Chapter
Local Establishment, 1925
52 Chapters
National Founding, 1898

OFFICERS

President KAY HAHN
Vice-President PHYLLIS BERLAND
Secretary DORIS THOMPSON
Treasurer TWILLA BROWN



Beesley, Miss Alice—
Sponsor
Bell, Carolyn
Connally, Ollie

Arnold, Gwen
Berland, Phyllis
Custer, Kathleen

Barrett, Evelyn
Boxberger, Dee
Deiter, Clara

Basgall, Rita
Brown, Twilla
Evans, Marilyn



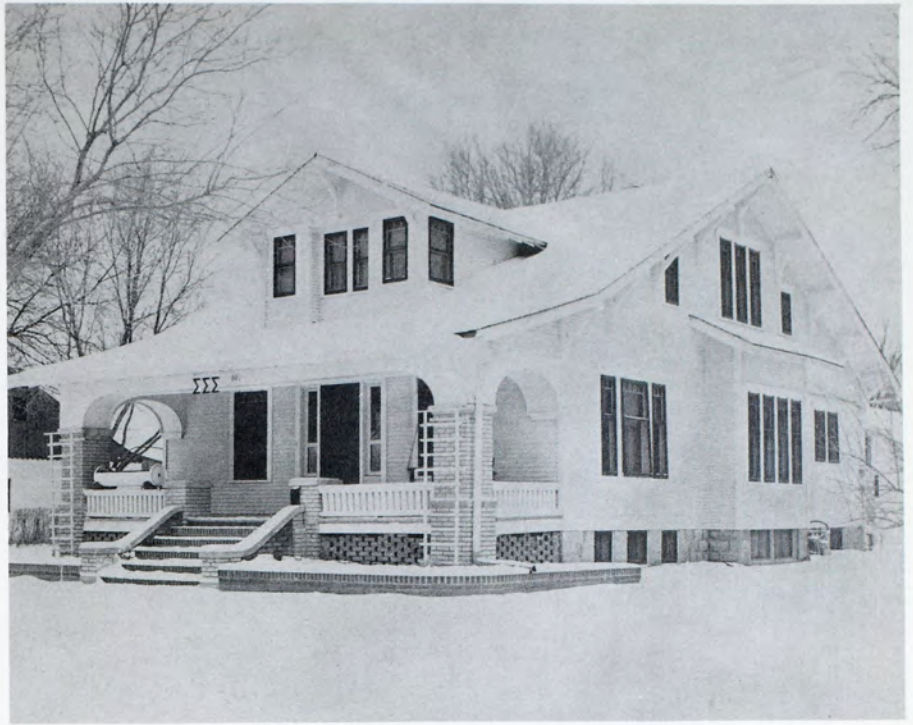

This is the first year that the Tri Sigmas have lived in an organized sorority house. The house was formerly occupied by Tau Kappa Epsilon and is located at 509 W. 12th.



PARSONS, MRS. JAMES
Housemother



Evans, Mary
Merz, Vicki
Rusco, Vaunita

Hahn, Kay
Miller, Marilyn
Spitsnaugle, Karen

Hobbie, Ila
Mitchell, Marvel
Thompson, Doris

Hobbie, Marilyn
Owens, Gaylene
Tokushige, Dorothy

Howell, JoAnn
Pearson, Lynnette
Walker, Margaret

Jeffery, Virginia
Romeiser, Joye
Wickizer, Rhetis

Johnson, Marilea
Rouse, Judy
Wilson, LaVon

Θ
Σ
Υ

Theta Sigma Upsilon

Mu Chapter
Local Establishment, 1928
23 Chapters
National Founding, 1921

OFFICERS

President **MARTHA YOST**
Vice-President **JULIENE McCARTNEY**
Secretary **SHIRLEY SCHMITT**
Treasurer **PAT SHEARER**



Coder, Mrs. Edna—
 Sponsor
 Holsman, Carol
 Palmer, Polly

Ballard, Carol
 Horak, Ann
 Pratt, Virginia

Baker, Wray Ann
 Johnson, JoAnn
 Richmond, Nadine

Bohannon, Barbara
 Jones, Carol
 Schmitt, Shirley

Burris, Marthann
 Karlin, Annette
 Shearer, Pat





Though Theta Sigma Upsilon has had an organized house since their founding on this campus, they have lived in their present house at 409 W. 8th since 1951.



DAVIDSON, MRS. J. A.
Housemother



Christensen, Patty Lou
King, Marilyn
Smock, Aggie

Clarke, Joyce
Lagerberg, Phyllis
Stagg, Marcia

DeBoer, Wanda
Lantz, Margaret
Stapp, Shirley

Elder, Marie
McCartney, Juliene
Sytsma, Alberta

Fox, Glenda
Moreland, Pat
Taylor, Virginia

Hogsett, Virginia
Morlan, Marjory
Tucker, Kay

Ho'mberg, Marcelle
Osborn, Marcia
Yost, Martha



Delta Sigma Phi

Gamma Omicron Chapter
Local Establishment, 1953
72 Chapters
National Founding, 1899

OFFICERS

President DONALD O'HAIR
Vice-President JOE JELINEK
Secretary CHESTER McREYNOLDS
Treasurer LEE McDANIELS



Tomanek, Gerald—Sponsor
Hudgens, Jan

Campbell, Albert
McReynolds, Chester





JACOBS, MRS. JOSEPHINE
Housemother



Since 1951 this has been the Delta Sigma Phi fraternity house located at 335 W. 8th.

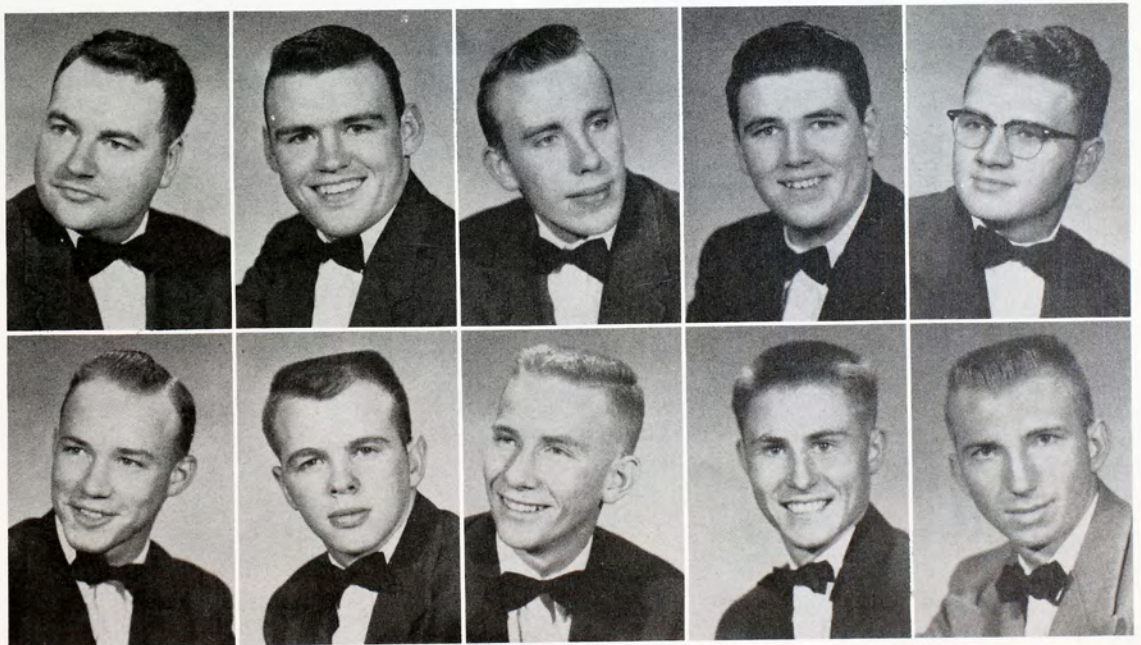

McDaniel, Lee
O'Hair, Don

Erickson, Phillip
Shelton, John

Gustavson, Kenneth
Simmonds, Dennis

Harrison, Clell
Snook, Ernest

Harvey, Lyle
Ulrich, Gerald

K
Σ
K

Kappa Sigma Kappa

Phi Delta Chapter
Local Establishment, 1946
46 Chapters
National Founding, 1867

OFFICERS

President ALAN FEIST
Vice-President BOB RAINES
Secretary ED KAISER
Treasurer DAVE HIEBERT

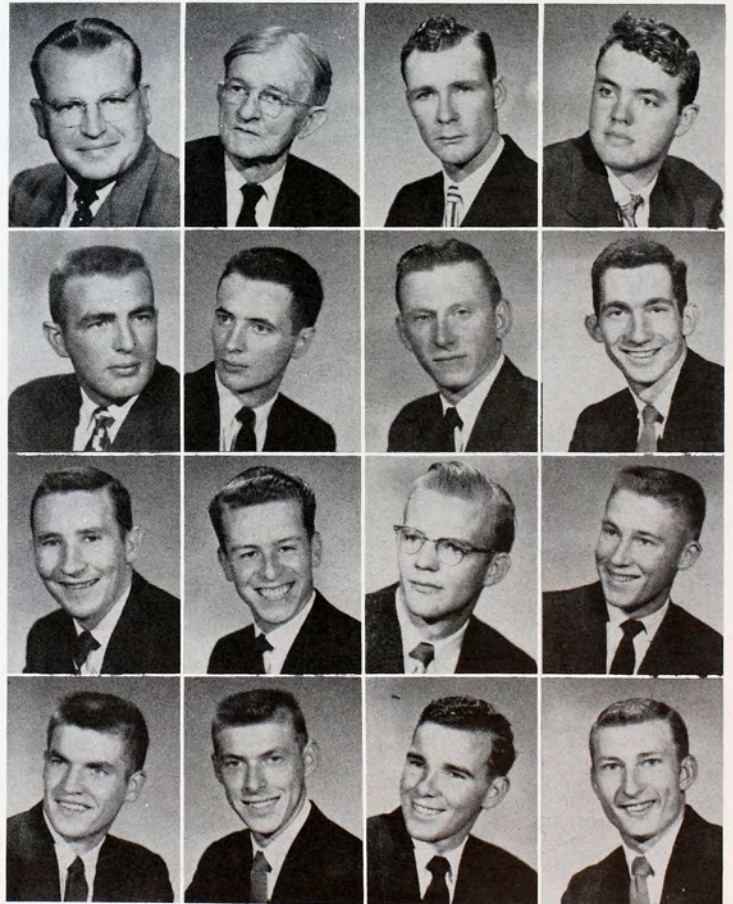

Marple, Robert—
Sponsor
Bickel, Don
Copper, Harold
Feist, Alan

Wallerstedt, Walter—
Sponsor
Bollinger, Mack
De Jong, Tyn
Feist, Don

Barstow, Marlan
Charvat, Van
Dibble, Terry
Foote, Ray

Beckwith, David
Clarke, John
Dufford, James
Frydendall, Merrill





STRECKER, MISS EVA
Housemother



Since their establishment on the campus in 1946, the Kappa Sigs have lived in fraternity house at 317 W. 7th.



Grimes, Merlin
Karns, Gary
Messer, Milford
Scheurman, Bob

Hiebert, Dave
Keady, Gene
Miller, Ronald
Schrepel, Les

Hiebert, Jack
Kellerman, Dale
Moore, Don
Smischny, Don

Holloway, Doug
Kissel, Don
Mullender, John
Stephenson, Paul

Houser, Merl
Knoll, Les
Quint, Don
Ukens, Burnell

Hulett, Gary
Lemon, Joe
Raines, Bob
Voss, Bill

Jones, Carl
Louis, Gene
Reeves, Morris
Vincent, Loyal

Kaiser, Ed
Major, Darrell
Reitzel, Maurice
Zahradnik, Gordon

Φ
Σ
Ε

Phi Sigma Epsilon

Zeta Chapter
Local Establishment, 1931
27 Chapters
National Founding, 1910

OFFICERS

President NICK YUNK
Vice-President MELVIN GARDNER
Secretary GILBERT TRACEY
Treasurer LARRY MALSAM



Foote, Charles—
Sponsor
Coulter, Gary
Faurot, Bob

Brooks, John
Dome, Cleo
Fischli, Richard

Cornwell, Lowell
Eulert, Don
Foos, Floyd



YUNK, MRS. ANNA
Housemother



The Phi Sigs moved into their present fraternity house in the fall of 1953. It is located at 207 W. 7th.



Frazier, Leo
Malsam, Larry
Smith, Stuart

Gardner, Melvin
Mildrexler, Joe
Steffen, Duane

Isom, Oliver
Miles, Marvin
Summers, Evan

Johnson, Dale
Riner, Deryl
Thornburg, Leroy

Johnson, John
Shroyer, George
Tracy, Gilbert

Lindahl, Clifford
Selensky, Dick
Wallace, Bill

Mai, Howard
Sidesinger, Marvin
Yunk, Nick

Σ
Τ
Γ

Sigma Tau Gamma

Eta Chapter
Local Establishment, 1926
50 Chapters
National Founding, 1924

OFFICERS

President DARRELL SEIBEL
Vice-President JIM RUDER
Secretary MYRON MEIER
Treasurer KEITH CUMMINGS



Archer, Doyle Ashmere, Lawrence Ballard, Leonard Becker, Gary
Bogart, Quentin Brown, William Chipman, Don Clark, James
Cook, Kenneth Cummings, Keith Douglass, John Farrell, John



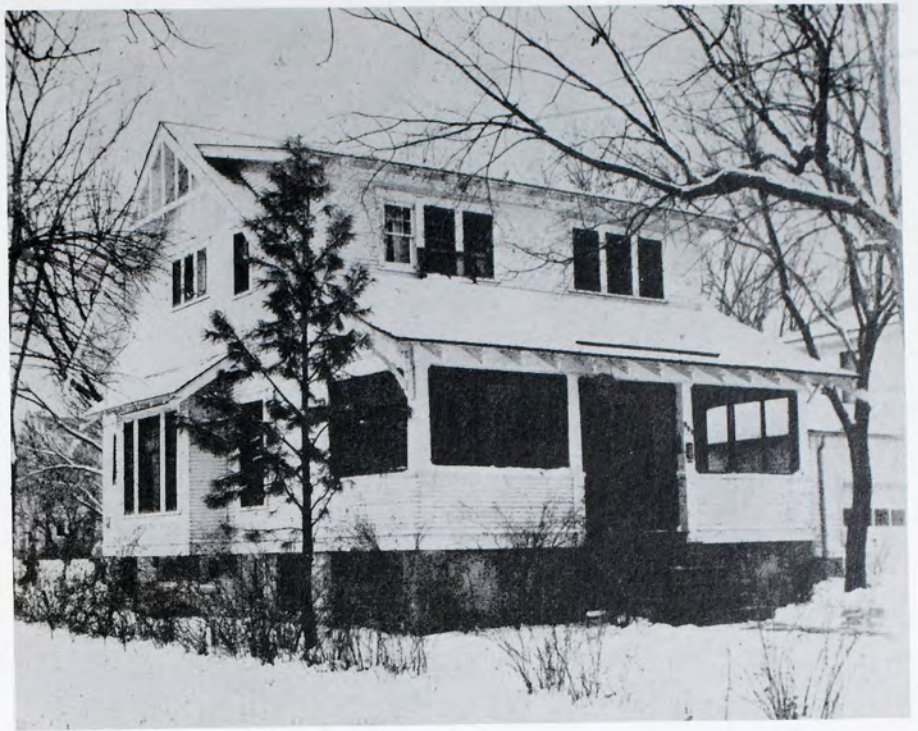

The Sig Taus have spent two years in their present fraternity house, located at 504 W. 6th.



HOTT, MRS. LUCY
Housemother



Gridley, Ronald
Neal, Dean
Svatos, James

Hayes, Curtis
Nelson, John
Swisher, Dale

Homburg, Arthur
Newton, Ray
Trachsel, Alan

Kaempfe, Jerry
Raven, William
Walters, Dale

Mall, John
Ruder, Jim
Weaver, Ray

Meier, Myron
Seibel, Darrell
Wellshear, Robert

Merkel, Dan
Snay, Dwight
Wikoff, Wesley

Moos, Harry
Steitz, Maynard
Wing, Dale

Tau Kappa Epsilon

Alpha Upsilon Chapter
Local Establishment, 1942
104 Chapters
National Founding, 1899

OFFICERS

- President JIM HINKHOUSE
 Vice-President BILL CONFER
 Secretary JIM GREEN
 Treasurer VIRGIL BEOUGHER

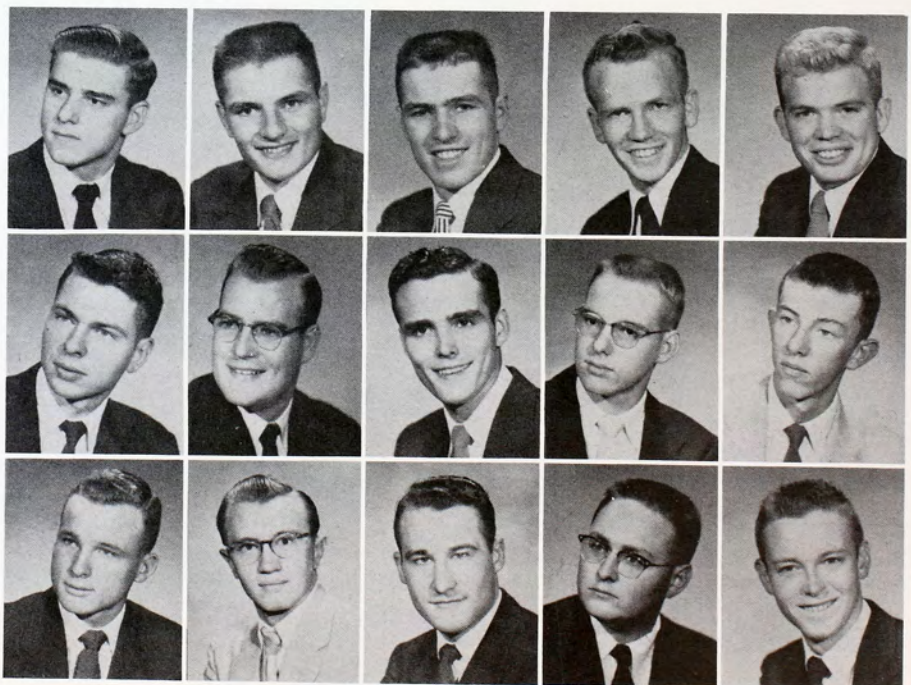

Beltz, Charles Burmeister, Fritz Gibler, Robert	Beougher, Kenneth Chandler, Keith Gish, Kendall	Beougher, Virgil Confer, Bill Green, Jim	Bray, Dean Cooper, Gary Hamel, Dean	Brown, Tim Fronterhouse, Cothaine Halpain, Duane
---	---	--	---	--



Formerly the home of President Cunningham this is now the TKE fraternity house, at 404 W. 5th.



HARSHBARGER, MRS. NELLIE
Housemother

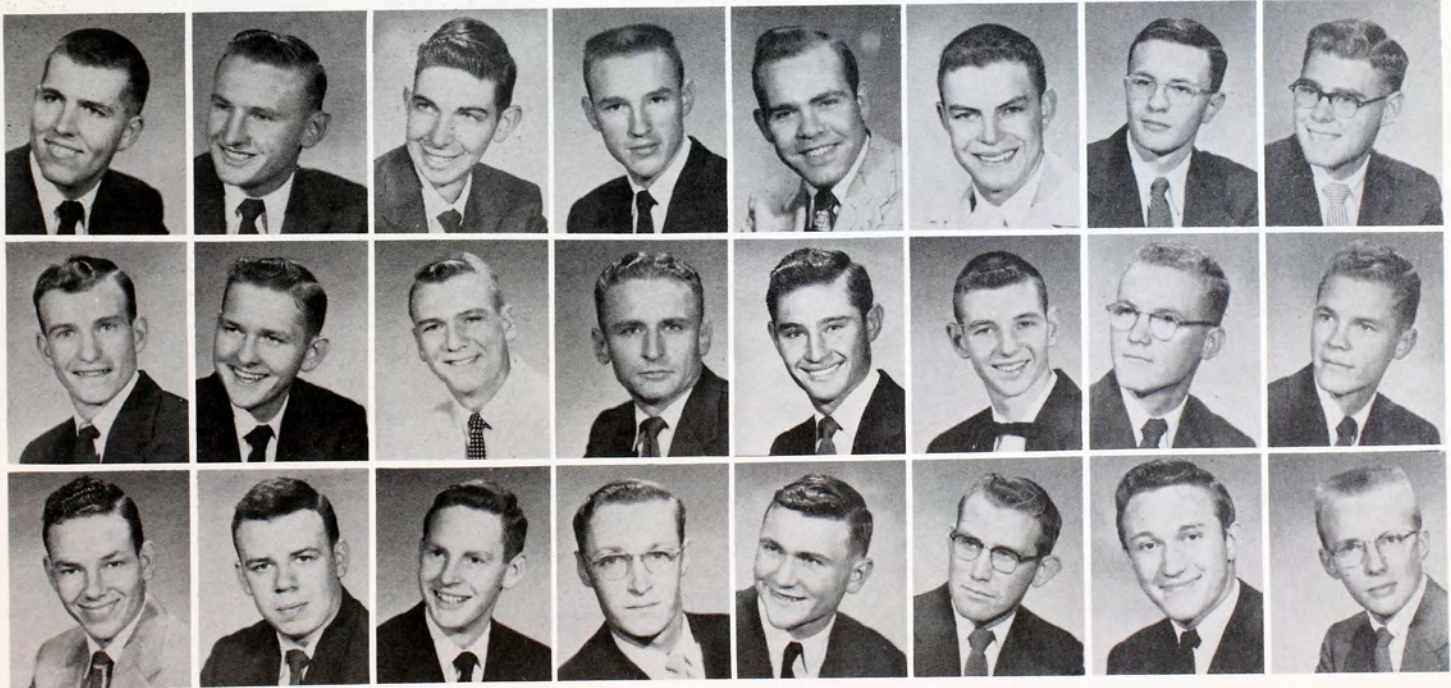

Hazell, Don	Heitschmidt, Larry	Henderson, Bob	Hinkhouse, Jim	Hott, Paul	Janzen, Loren	Kufeld, Ronny	Martin, Glenn
Miller, Bob	Nickerson, Bill	Rasmussen, Bob	Riedl, Bernard	Riedl, Duane	Shaffstall, Jim	Siemens, Bruce	Siemens, Dale
Sites, Don	Spies, Howard	Turner, John	Urban, Mike	Wanker, Darrell	Wilkenson, Wayne	Wyatt, Wendell	Zelenka, Jack

Organizations

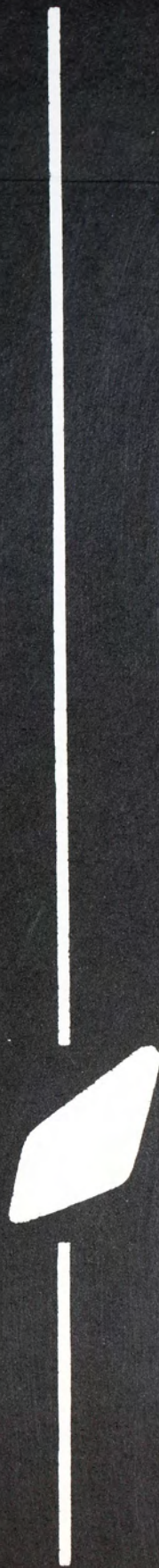

Student Council

The Student Council is the instrument of student government on the campus of Fort Hays State. Members of the Council are the officers from each of the four classes and the student body officers. Student representatives present problems of the student body to the Council and decisions are made by them. The Council sponsors Corral Day, which has become an annual event, student elections and a dance during Orientation Week. Dean E. R. McCartney is adviser for the group.

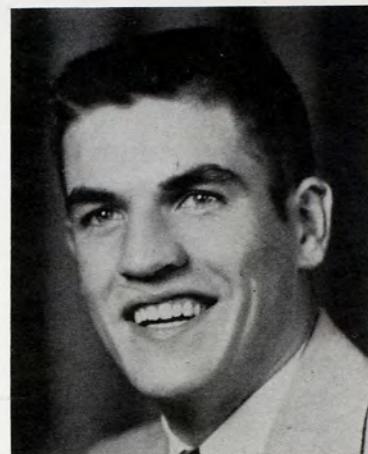

ALAN FEIST
President



FRONT ROW: Kay Tucker, Carol Darnell, Juanita Kobler, Alan Feist, Marie Elder, Joyce Renberger, Kay Hahn, secretary-treasurer. BACK ROW: Larry Malsam, vice-president, Evan Summers, Gary Coulter, Nick Yunk, Dean E. R. McCartney, Jack Niernberger, Bob Samples, Larry Heitschmidt, Dean Bray.



STANDING: Nick Yunk, president. SEATED, LEFT TO RIGHT: Dean Bray, vice-president, Larry Heitschmidt, sec.-treasurer.

Student Body Officers

Selected in a general election to carry student affairs between the student body and student council are the student body officers. The president presides over meetings concerning matters of importance to the whole student body. Student elections are organized by these officers who also serve as members of the Student Council.

Seventh Cavalry

The Seventh Cavalry is composed of men students selected for outstanding leadership and scholarship abilities. Each year they offer four full-year scholarships to needy and deserving students. This group is often called upon to usher at school activities. As a special project they compile the Student Directory.

BERNARD RIEDL
President



FRONT ROW: Bob Wilkens, Howard Mai, vice-president, Wesley Wikoff, Ray Kurtz. BACK ROW: Bernard Riedl, Quentin Bogart, Dick Blanchard, Ralph Lamoree, secretary-treasurer, Dan Burnett, Robert Sandmeyer, Mr. S. V. Dalton, sponsor. NOT PICTURED: Nick Yunk, Ed Urban, Dean Brav



FRONT ROW: Barbara Bohannon, Orvileta Gracey, Kay Hahn, historian, Lois Wolf-ram, Mary Jo Gibson, vice-president, Joye Romeiser. BACK ROW: Shirley Thomas, Garnet Wilson, Gwen Arnold, Barbara Dragt, Judy Blankenburg, secretary-treasurer, Janice Jelinek, Marie Geenen, Leona Landwehr.



JOYE ROMEISER
President

W.L.O.

The Women's Leadership Organization on the campus is composed of young women who have shown outstanding qualities necessary for leadership. Activities this year included decorating a Christmas tree in the Library, making Easter baskets for the children in the Speech Correction Clinic and giving a Smarty Party in February for all women students who had a 2.5 or better grade average.

U.N.E.S.C.O.

The U.N.E.S.C.O. Council on the campus serves to promote knowledge of world relations through planned programs dealing with educational, scientific and cultural aspects. Membership is composed of representatives from the various campus organizations. The group sponsors a year's schooling for a foreign student here on the campus. This year's student is Tyn Van Zel deJong from the Netherlands.



MARJORY MORLAN
President

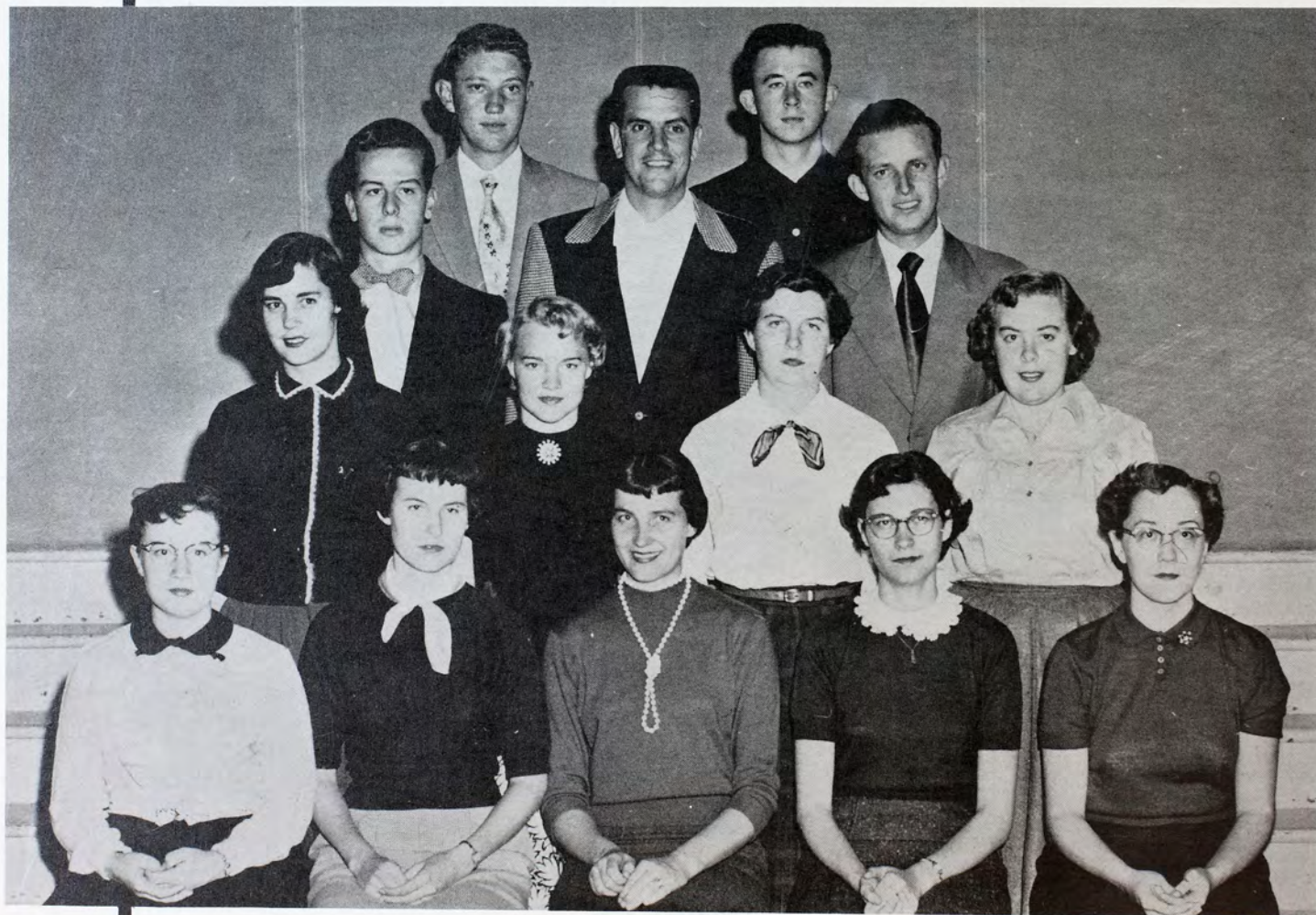

FRONT ROW: Ann Elias, Janet Rader, Dorene Powers, Mary Lou Sayler, Beth Sullivan. SECOND ROW: Marjory Morlan, Yvonne Ostdik, Sarah Phillips, Patsy Webb. THIRD ROW: Tyn Van Zel deJong, Ed Kaiser, vice-president, Dan Merkel, reporter. BACK ROW: Jerry Kaempf, Merlin Grimes, treasurer.



FRONT ROW: Dr. Leon Hepner, sponsor, Mary Anspaugh, treasurer, Doris Thompson, secretary, Oliver Isom, Merrill Frydendall, vice-president, Mr. Ed Martin, sponsor. SECOND ROW: Connie Griffin, Joyce Anderson, Vicki Merz, Clara Deiter, Marilyn Evans, Sonya Simmons, Phyllis Lagerburg, Dee Sire, Garnet Wilson, Karen Spitsnaugle, Dotsie Tokushige. BACK ROW: Gordon Zahradnik, Glenn Martin, Bernard Riedl, Dean Neal, Duane Steffen, Don Hazell, Jim Boedeker, Dean Roedel, Chester McReynolds.

OLIVER ISOM
President



Campus Booster

The Campus Booster Council is composed of representatives of the various campus organizations. The group has as its purpose the promotion of school spirit through the organizing of pep assemblies. Another project of the Council is the building of permanent decorations for use at Homecoming and other college events. Sponsors for the organization are Dr. Leon Hepner and Mr. Ed Martin.



Albertson, Fred
Barr, C. Thomas
Beesley, Alice
Brooks, Doyle
Burnett, Hugh



Choguill, Harold
Cunningham, Morton
Dalton, Standlee
Felten, Lucille
Garwood, John



Herndon, Geneva
McCartney, Ernest
Marple, Robert
Martin, Edwin
Moreland, William

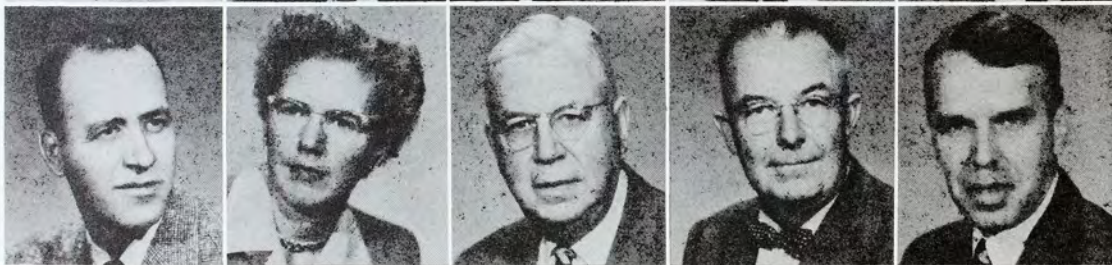

Moss, Joel
Nutt, Katharine
Reed, Homer
Start, James
Stopher, Emmett

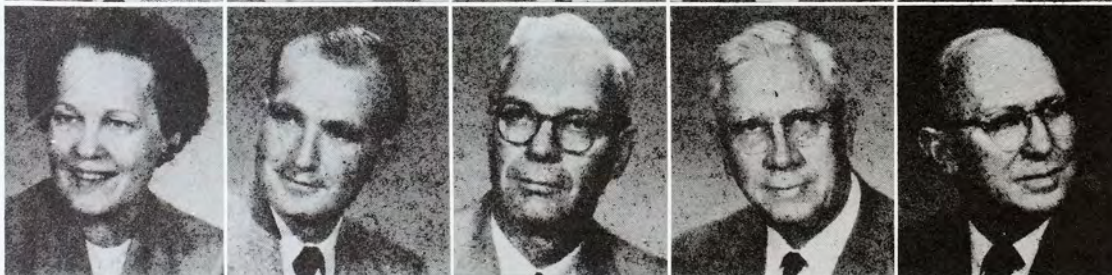

Thomas, Dollie
Tomanek, Gerald
Welty, Raymond
Wooster, Lyman
Zinszer, Harvey

Phi Kappa Phi, the national honor society, has as its purpose the promotion and rewarding of scholastic achievement. This is the second year that the chapter has been organized here at Ft. Hays State.

Phi Kappa Phi

Kappa Mu Epsilon

Kappa Mu Epsilon is a national honorary mathematics fraternity. Members are those students who are math majors or minors and can meet the scholastic standards. The objective of the group is the furthering of higher mathematics.

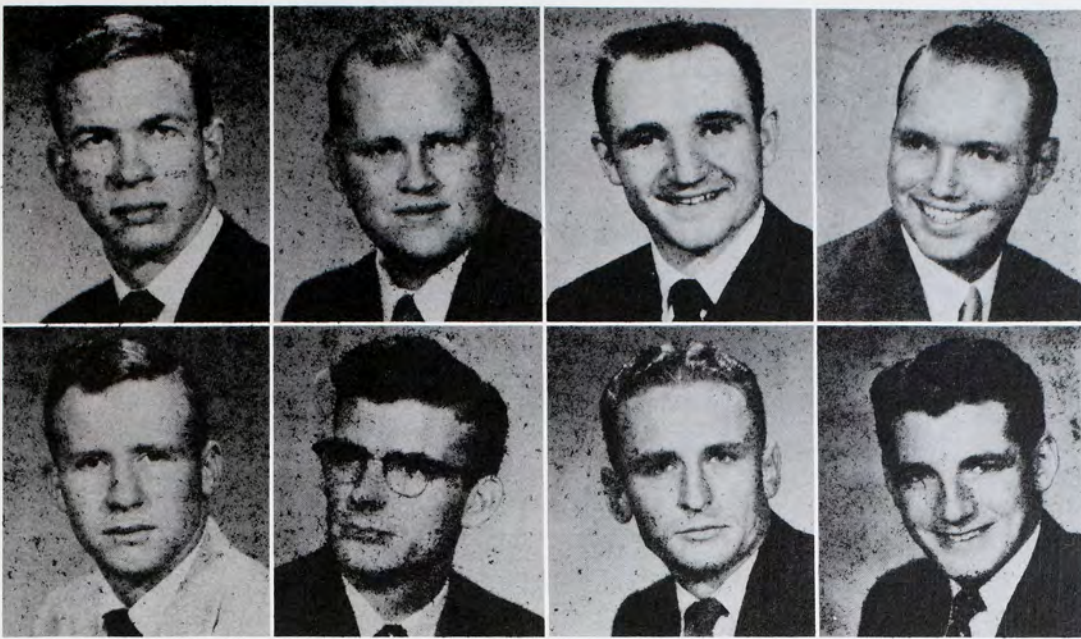

Blanchard, Richard
Kurtz, Ray—V. Pres.

Deeter, Charles
McDanel, Donald

Gumm, Robert
Riedl, Bernard

Janousek, Arnold
Yunk, Nick—Pres.

Delta Epsilon

Delta Epsilon is a national society composed of members of the science faculty and seniors whose work is in any one of the sciences and has a high scholastic average. The purpose of the group is to promote a better understanding of the sciences.

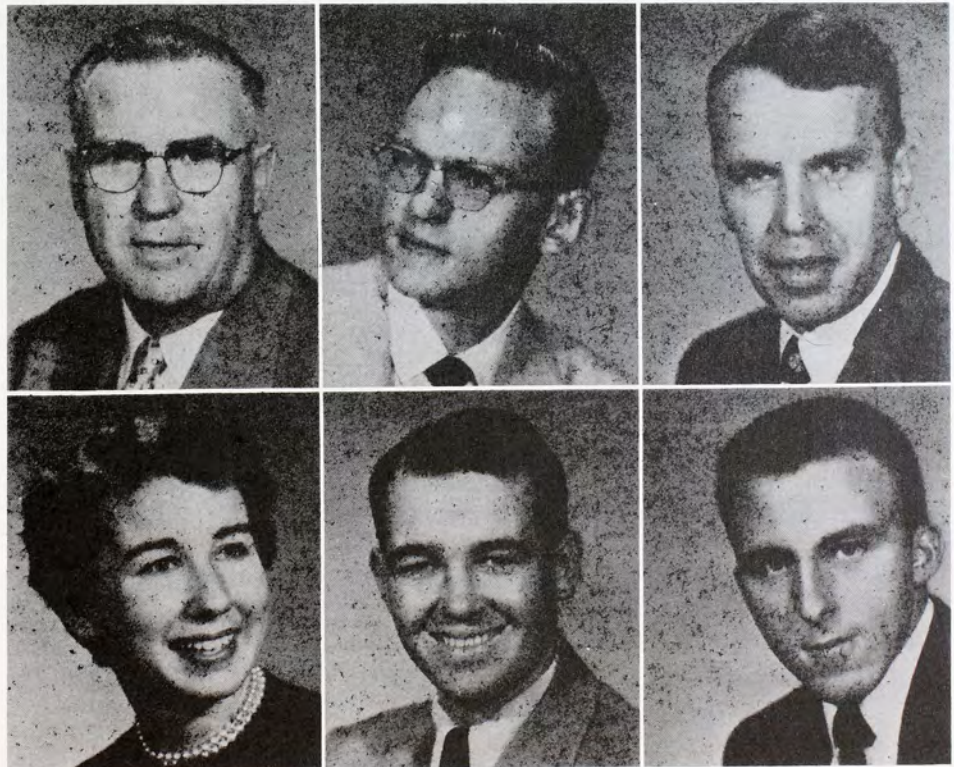

McFarland, Henry—Pres.
Osborn, Marcia

Sorensen, David—Sec.-Treas.
See, Charles

Stopher, Emmet—V. Pres.
Thornburg, Leroy

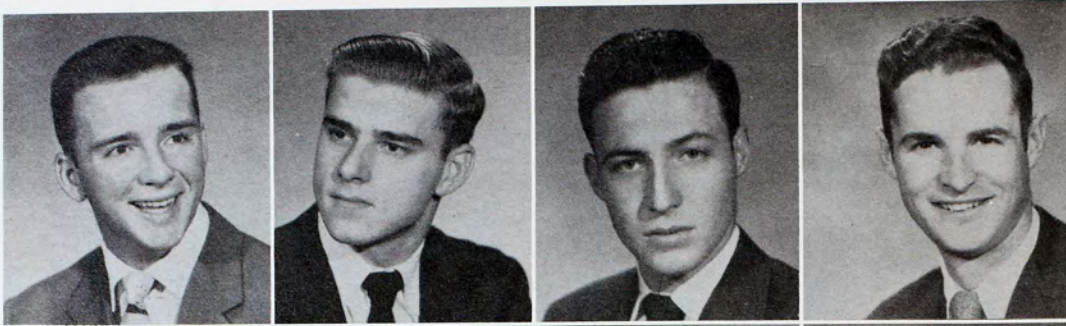

Barstow, Robert
Beltz, Charles
Bolton, Billy, Pres.
Brungardt, Gilbert

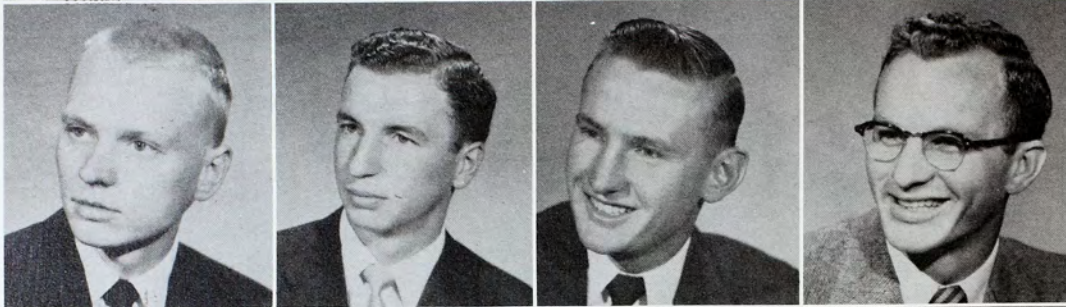

Gilbert, Robert
Gleason, Bob
Heitschmidt, Larry
Howe, LeWallace



Law, Philip
Mall, John
McCauley, Farrell
Pauley, Gary



Petty, Donald
Price, Donald
Schulte, Bernard
Shores, Norman

Phi Mu Alpha is a national professional music fraternity. The group fosters an appreciation of music and participates in campus musical activities. Men who are interested in music are eligible for membership.

Phi Mu Alpha

Sigma Alpha Iota

Sigma Alpha Iota is a national professional music fraternity for women. Members of the group are outstanding women music students and musicians. Participation in campus music activities is one of the organization's principal activities.

MARY NAN ARNOLD
President



Arnold, Gwen
Chaffee, Catherine
Dragt, Barbara
Dryden, Elaine
Elder, Francis



Fellers, Winifred
Hays, Norma
Jelinek, Janis
Johnson, Carol Lynn
Landwehr, Leona, V.-Pres.



Lunsford, Carol
Marquardt, Lou Ann
Miller, Gwen
Moody, Nova
Rader, Janet



Sire, Dee
Sire, Eva
Unruh, Janice
Wolfram, Lois
Young, Colene



Kappa Omicron Phi is the national honorary home economics fraternity on the Fort Hays State campus. It has as its objective the furthering of home economics. Their projects include serving banquets and an annual tea for girls enrolled in home economics classes.

Kappa Omicron Phi

Beesley, Alice
Sponsor
Gibson, Mary Jo
Johnson, Carol L.
Offerle, Maurine

Berland, Phyllis
V. Pres.
Gracey, Orvileta
Pres.
Leonard, Thelma
Sec.
Romeiser, Joye
Treas.

Geenen, Marie
Heberlee, Marilyn
McCartney, Juliene
Roach, Rita

The honorary dramatics fraternity on the Fort Hays State campus is Alpha Psi Omega. It is the goal of all students who are interested in dramatics. Membership is chosen on the basis of points earned through acting and technical work.



Ketchum, Harriet
Hayes, Curtis
Wade, Keat

Herndon, Geneva
Hott, Paul
Sec.-Treas.
Wilson, Garnet

Brennan, Margaret
Johnson, Carol L.
V. Pres.
Wilkerson, JoAnn

Fischli, Dolores
Knitig, Carl
Wyatt, Wendell

Garrett, Donna
Thompson, Mary
Young, Colene

Alpha Psi Omega



Caldwell, Eleanor
Kelley, Allure

Thorns, John
Lowry, Keith

Elder, Marie
Miller, Marilyn

Goetz, Laureen—Sec.-Treas.
Slagle, Alice—Pres.

Hinkhouse, Jim
Zahradnik, Gordon—V.P.

Kappa Pi, national art fraternity, has a membership limited to outstanding art students. It has as its goal the promotion of art interest among college students of all departments and the development of unusual talents and abilities in the field.

Each year the organization sponsors exhibits of world-known artists as well as work produced by students and faculty. This year they sponsored a series of Foreign Films, a faculty art exhibit, and played a leading role in community activities during National Art Week.

Kappa Pi

Pi Kappa Delta

Pi Kappa Delta is a national honorary forensic fraternity. To become a member a student must be a participant in an intercollegiate forensic activity such as oratory, debate, discussion or extemporaneous speaking.

The objective of the group is to further campus forensics. This year they sponsored a social hour for the high school teams debating on campus. Delegates were sent to the national convention from the group.

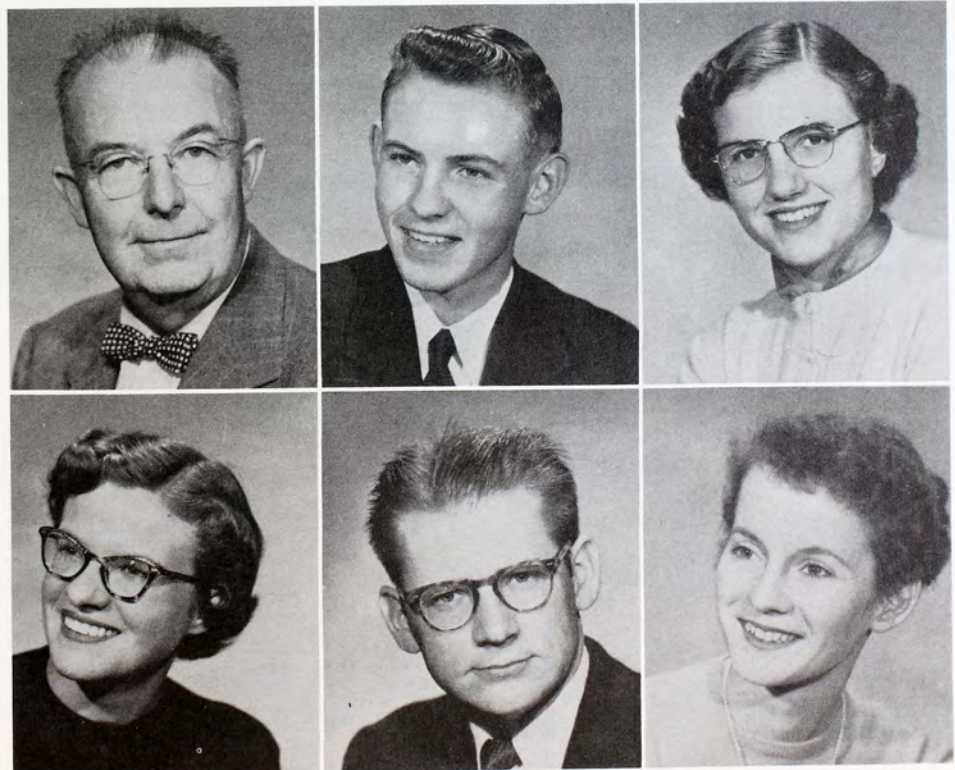

Start, James,—Treas.
Thompson, Mary—Sec.

Brown, Bill—Pres.
Mullender, John

Griffin, Connie
Wilkerson, Joan



McCosh, Don
President

Blankenburg, Judy
Vice-Pres.

Marple, Robert
Sec.-Treas.

Interest and understanding in the field of social sciences is the overall aim of Pi Gamma Mu, national social science fraternity. To be eligible for membership, a student must be a junior and have a high scholastic record.

Pi Gamma Mu

The purpose of Gamma Delta is to provide fellowship for Lutheran students on Fort Hays State campus. This is the second year for the organization which is the local chapter of the Lutheran fraternity.



Appel, Harley
Karst, Gary
Ochs, Glenna

Boedeker, Jim
Kellerman, Dale
Oetken, Charlene

Boedeker, Loren
Krug, Morris
Steinle, Gordon
Pres.

Gustavson, Kennett
Vice-Pres.
Lebsack, Katharine
Steitz, Maynard
Sec.

Janke, Marsha
Manke, Delores
Treas.
Walter, Dale

Kaempfe, Jerry
Merz, Lucille
Ziegenbalg,
Mella Jane

Gamma Delta

Kappa Phi

Kappa Phi, sorority for Methodist women, provides opportunity for church leadership for women students of Methodist preference. Activities of the group included caring for the church nursery each Sunday and at Christmas a caroling party and distributing boxes to needy families.



Anderson, Sandra
Arnold, Gwendolyn
Arnold, Nan
Asher, Esther
Benson, Betty
Blankenburg, Judy
Bohannan, Barbara, Pres.
Dean, Evelyn

Dixon, Thelma
Douglas, Shirley
Elder, Francis
Elder, Marie
Elias, Ann
Evans, Marilyn
Fellers, Winifred
Graver, Joy

Griffin, Shirley
Hayes, Norma
Henry, Sybil
Hogsett, Virginia
Holl, Betty
Horyna, Elaine
Kobler, Juanita
Long, Rosemary

Marquardt, Lou Ann
Mitchell, Marvel
Moody, Nova
Moore, Donita
Krug, Shirley
Kurtz, Twila
Offerle, Delores
Offerle, Marilyn

Offerle, Maurine
Peterson, Mary
Rader, Janet
Robertson, Evalee
Romeiser, Joye
Richmond, Nadine
Saylor, Marylou
Scheuerman, Solita

Shearer, Pat
Stapp, Shirley, Trea.
Sullivan, Elizabeth
Tokushige, Dorothy
Thon, Delores
Trexler, Phyllis
Slagle, Alice
Smock, Aggie

Swink, La Vesta
Warren, Shirley
Waymire, Dothe
Wells, Pat
Weiss, Joanne
Winkler, Nada
Young, Delores, V.-Pres.
Zweifel, Betty

Sigma Theta Epsilon

Sigma Theta Epsilon is a fraternity for men of Methodist church preference. Members of the organization strive to gain an understanding of church history, to train leaders and promote Christian fellowship.

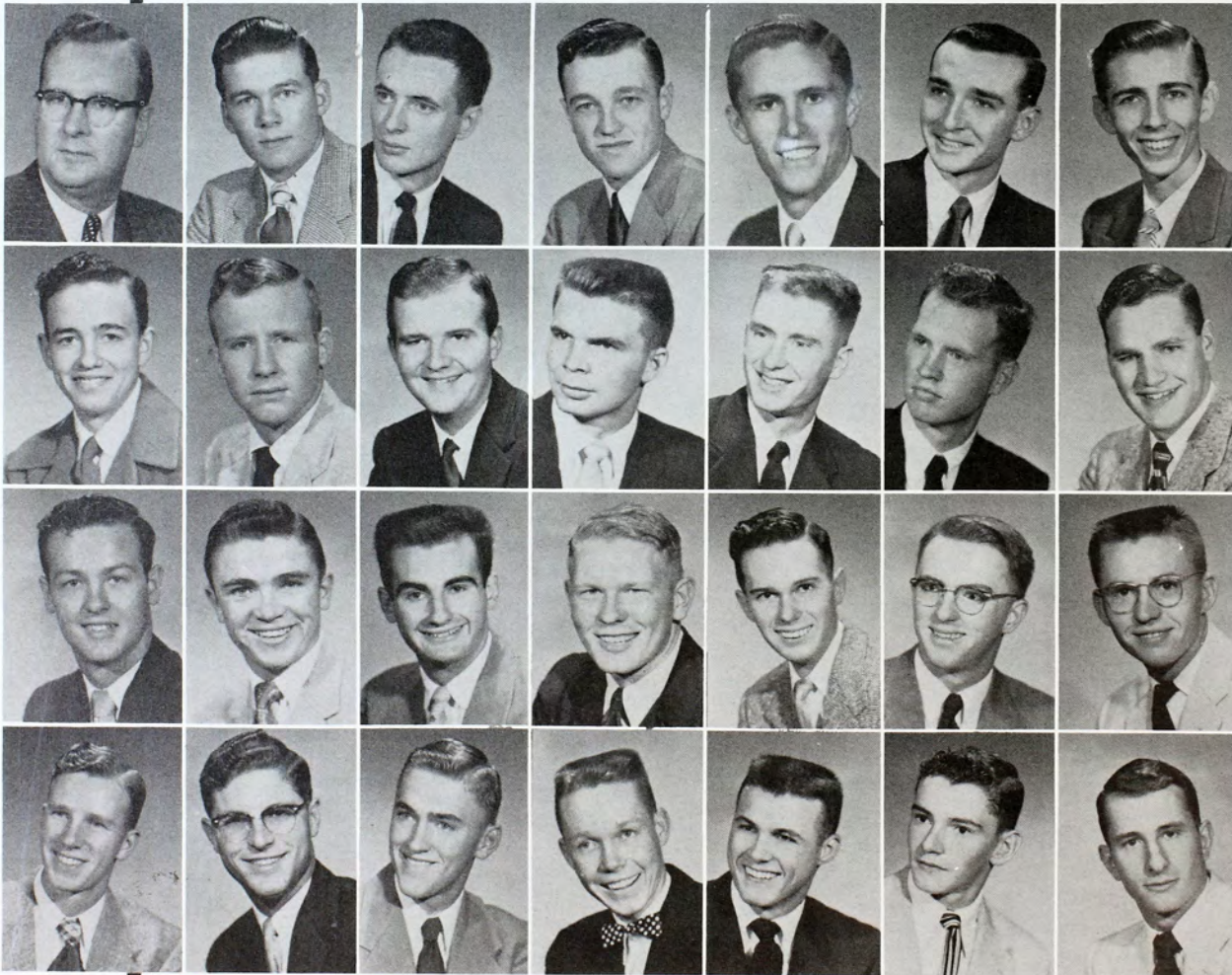

Naylor, Kirk—Sponsor
Ball, Gene—Treas.
Bollinger, Mack
Breathower, Melvin
Dwyer, Don—Pres.
Evans, Charles
Geenen, George

Gillispie, Eldon
Kurtz, Ray
Lamb, Douglas
Lamoree, Ralph
Major, Darrell
Messinger, Norman—
V.-Pres.
Morgan, Arlin

McReynolds, Harold
Norton, Lee
Parr, Rodney
Feese, Alvin
Pitman, Lynn
Simpson, Richard
Sonnenburg, Duane

Sprick, Virgil
Steinle, Melvin
Stutterheim, Robert
Trogdon, Keith
Vincent, Loyal
Williams, J. D.
Young, Keith—Sec.

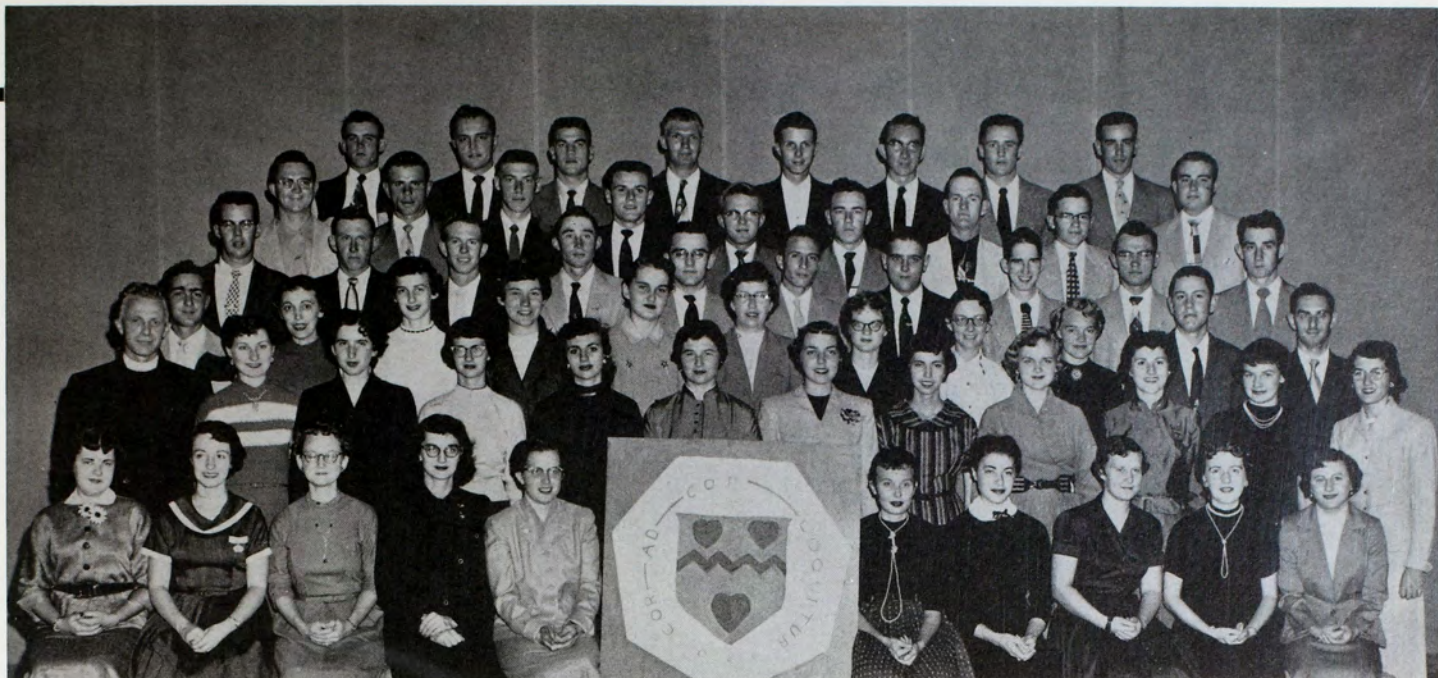

FRONT ROW: Mary Axman, Polly Weaver, Maxine Schumacher, Laureen Goetz, Barbara Werner, Janice Schmidtberger, Annette Karlin, Irene Pfannestiel, Joyce Janousek, Norma Kuhn. SECOND ROW: Fr. Cornelius Heim, advisor, Bernadette Legleiter, Shirley Vonfeldt, Clare Staab, Kay Palmer, treasurer, Sylvia Drees, secretary, Arlene Johanning, Rita Basgall, Ollie Connally, Margaret Legleiter, Rae Mona Groff, Betty Engel. THIRD ROW: Robert Ruder, Alvina Schmidtberger, Janet Toepfer, Mary Roth, Beth Young, Mary Maloney, Margaret Litz, Alfreda Wiesner, Yvonne Ostidk, Gilbert Stadelman, Andrew Rematore, sponsor. FOURTH ROW: Eddie Durall, Van Charvat, Virgil Horning, Vernon Berens, Gerald Goetz, John Pellant, William Bissing, John Harmon, Harold Engel, Allan Werth. FIFTH ROW: Anthony Temaat, Victor Wiesner, Don Feist, Marvin Stoss, Laverne Lessor, Jim Pfannestiel, John Henderson, Don Steckline, Wayne Miller. BACK ROW: Kenneth Stabb, Kenneth Braun, Alan Feist, Francis Kern, Richard Fritschen, Harlan Seidl, Omer Knoll, Eugene Garrett, vice-president.

MAXINE SCHUMACHER
President



Newman Club

The Newman Club is an organization of Catholic men and women on the campus. To promote relationships of spiritual and social value is the purpose of the organization. The group participates in religious and social activities throughout the year.

Y.W.C.A.

Young Women's Christian Association is an organization to promote higher ideals in everyday living. Needy families are assisted each Thanksgiving and Christmas by gifts of food baskets from this group. Another project of the YWCA was visiting children's wards in the local hospitals. This year the members also enjoyed participation in a Twelfth Night party.



PAT CAMPBELL
President



FRONT ROW: Allure Kelley, Mary Jo Peterson, Mary Hull, vice-president, Janice Pennington, Colleen Dykes, Yvonne Swenson, Pat Campbell. SECOND ROW: Nelda McClellan, Glenda Reidel, Marilyn Thornburg, Donna Moler, Peggy Snook, Margaret Dugan, Jolene Miles, Lois Litzenberger. THIRD ROW: Miss Garner, sponsor, Maribell Swenson, Arliss Patterson, Mary Ann Filbert, Jacquelyn Loremer, Beverly Cox, Dorothy Weymeyer, Betty Harris, Miss McCarroll, sponsor. FOURTH ROW: Lois Cline, JoAnn Farvin, Ellen Winchell, Virginia Taylor, Gay Beth Fritsche, treasurer, Mary Slutterheim, Shirley Griffin, Viola Vincent. BACK ROW: Ilene Tipp, Mildred Freeborn, Iris Sloan, Winnie Fellers, secretary, Betty Webber, Alberta Annis, Dorene Powers.

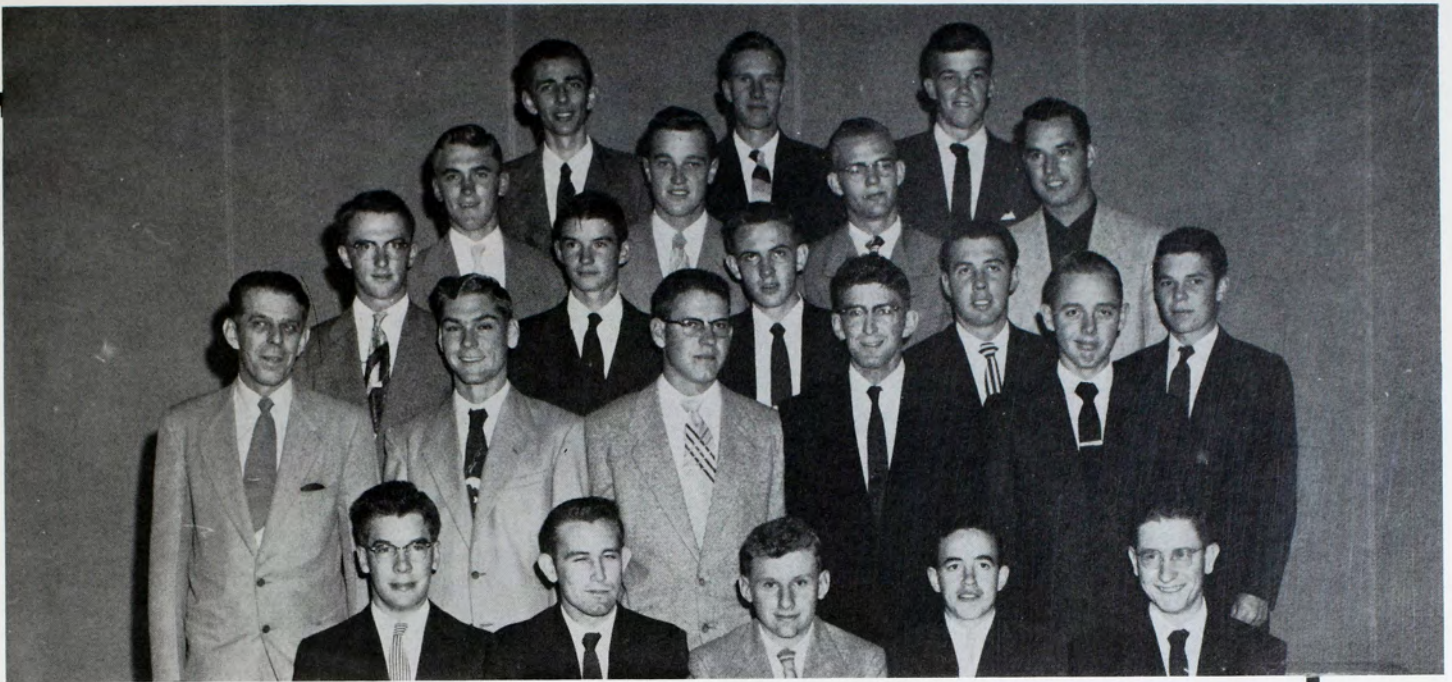

FRONT ROW: Bill Castor, Wayne Wilkenson, Gary Graves, Eldon Gillespy, Al Campbell. SECOND ROW: Dr. Sam Hamilton, sponsor, Eugene Noble, Kermit Peterson, Jay Miller, Dannie Applegate. THIRD ROW: Richard Simpson, Marvin Henry, Bill Brown, Gary Brack, Dee Palmer, vice-president. FOURTH ROW: Robert Stutterheim, Melvin Breathower, secretary-treasurer, Terry Dibble, James Marsh. BACK ROW: George Geenan, Virgil Sprick, Delbert Johnson.

ALBERT CAMPBELL
President



Y.M.C.A.

Opportunity for Christian experiences, for participation and for leadership are offered by the Young Men's Christian Association. Open to all men, Y.M.C.A. helps men become better acquainted on the campus. The purpose of the group is to unite in the desire to realize full and creative life. They work closely with the Y.W.C.A. in their meetings and social functions. Dr. Sam Hamilton is faculty advisor for the group.

Future Teachers of America

The Future Teachers of America is an organization of prospective teachers who plan to continue their careers in the field of education. The Fort Hays chapter of 140 members held four meetings this year. Serving as hosts for all educational conventions, including KSTA meeting and studying the aspects of the teaching profession were their projects for this year. F. T. A. sponsors are Dr. Kirk Naylor and Dr. Calvin Harbin.



JOHN FARRELL
President



FRONT ROW: R. Wyatt, M. McDanel, L. Landwehr, E. Rummel, W. Baker, D. Pratt, P. Minium, C. Jones, E. Hills, D. Tokushige, I. Thompson, F. Corke, B. Melville, L. Cline. SECOND ROW: D. Thompson, J. Anderson, B. Perkins, S. Logan, M. Walk, E. Harris, E. Welch, J. Norris, M. Hester, M. Brothers, R. Dixon, M. Crist, M. Ziegenbalg, G. Wilson, secretary, S. Steffen. THIRD ROW: S. Anderson, J. Blankenburg, C. Lunsford, P. Wells, E. Horyna, L. Marquart, R. Roach, P. Trexler, B. Golden, B. Bauer, A. Smock, J. Nelson, M. Howe, M. Gibson, treasurer. FOURTH ROW: A. Smith, M. Hull, B. Laisure, A. Schmidtberger, G. Arnold, B. Dragt, C. Johnson, L. Pearson, J. Johnson, D. Fischli, J. Heinze. FIFTH ROW: M. Whitham, R. Kurtz, D. Major, J. Ruder, C. Stone, D. Chipman, D. Boxberger, J. Romeiser, M. Geenan, B. Reidl, B. Confer, J. Hinkhouse. SIXTH ROW: G. Stadelman, T. Spainy, H. Sprier, L. Robertson, K. Chandler, T. Maglaras, M. Reeves, V. Charvat, A. Brandeberry. SEVENTH ROW: G. Brundgardt, R. Fischli, C. Howe, C. Hayes, L. Lessor, E. Kaiser, D. Smischmy. EIGHTH ROW: Naylor, sponsor, J. Aistrup, D. Lunsford, B. Faurot, L. Frazier, G. Zahradnik, vice-president, M. Frydendall. NINTH ROW: D. Schneider, L. Harvey, J. Farrell, A. Feist, W. McDanel. BACK ROW: D. Pellart, J. Mil Jrexler, D. Steffen, H. Mai, O. Isom.



FRONT ROW: A. Horak, A. Elias, J. Anderson, S. Conine, N. Kuhn, C. Reidel, G. Reidel, M. Denio, S. Stapp. SECOND ROW: E. Dean, S. Anderson, M. King, K. Palmer, C. Watson, V. Taylor, M. McWort, J. Anderson, M. Janke, M. Anspaugh, M. Arnold. THIRD ROW: M. Hobbie, I. Hobbie, A. Smith, G. Arnold, B. Laisure, L. Marquart, W. Mars, M. Frill, C. Hand, F. Albriegt, L. Leonard. FOURTH ROW: A. Geil, N. Winkler, F. Brown, W. Fellers, C. Young, M. Brookhart, V. Vincent, A. Maxwell, M. Mitchell, M. Ziegenbalb. FIFTH ROW: E. Tipp, M. Johnson, S. Scheurrman, R. Long, C. Johnson, J. Romeiser, L. Pearson, R. Wickizer, T. Brown, E. Barrett. SIXTH ROW: M. Walk, M. Jorgenson, M. Elder, V. Hoggsett, A. Annis, M. Burris, P. Bell, C. Kimball, L. Price. SEVENTH ROW: B. Siemson, D. Siemson, J. Sphos, L. Bowie, G. Stadelman. EIGHTH ROW: G. Tracy, K. Young, D. Mulder, V. Charvat, G. Lindner, P. Law. NINTH ROW: G. Tomanek, sponsor, H. Johnson, G. Geenan, E. Gaines, M. Gardner, W. Wyatt. BACK ROW: J. Butcher, R. Gridley, J. Nickel, D. Neal.

DEAN NEAL
President



Second Generation Club

The Second Generation Club is composed of students whose parents also attended Fort Hays State. Serving as a public relations group for Parents' Day was one of their main projects this year. The organization is working to become one of the strongest ties between the college and its thousands of former students. Nita Landrum and Gerald Tomanek advise this group.

K-Club

Athletes who have earned a letter in intercollegiate competition are eligible for K-Club membership. With the Campus Booster Council and Tigerettes, this group has as its purpose the promotion of student pep.

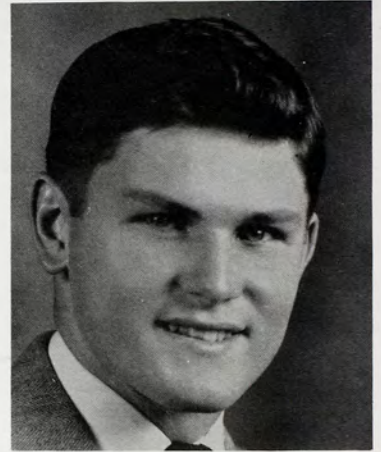

HOWARD MAI
President



FRONT ROW: Don Shaw, Gene Jaco, Kenneth Reiner, Don Koerner, Bob Gumm, Merrill Fryendall. SECOND ROW: Dave Brainard, LaVerne Lessor, Howard Mai, Ralph Purcell, vice-president, E. C. Snook, George Tatum, Myron Meier. THIRD ROW: Ralph Huffman, sponsor, Cleo Dome, Leonard King, Ross Johnson, Don Gleason, Melvin Gardner, Toby Johnson. FOURTH ROW: Bob Sweazy, Don Dwyer, Alan Feist, Bud Moeckel, Don Feist, Duane Steffen, Frank Haas. FIFTH ROW: Stan Moore, Nick Yunk, Ronnie Miller, Jim Sackrider, Bob Faurot, Ford Farber. SIXTH ROW: Bill Rupp, secretary-treasurer, Melvin Christensen, Marvin Andrews, Ronald Gridley, Dale Swisher. BACK ROW: Bernard Reidl, Marion Schmidt, George Shroyer, Larry Neeley.



FRONT ROW: Carol Jones, Margaret Walker, Carol Holsman, Phyllis Berland, Dotsie Tokushige, Marcia Osborne, Shirley Stapp, treasurer. SECOND ROW: Joyce Renberger, Marvel Mitchell, Norma Hays, Kay Hahn, Jayne Witt, LaMona Leonard. THIRD ROW: Shirley Douglas, Catherine Rowland, Shirley Thomas, Judy Hohner, Vicki Merz, Lynnette Pearson, Carolyn Bell, secretary. FOURTH ROW: Joyce Anderson, Donna Garrett, Marie Elder, Mary Jo Gibson, Marjean Olsen, Carol Sloane. FIFTH ROW: Helen Wolfe, Kathleen Custer, Carol Darnell, vice-president, Vaunita Rusco, Leonora Meisenheimer. BACK ROW: Shirley Schmidt, Marilyn Miller, Esther Asher, Marie Geenan.

PHYLLIS BERLAND
President



Tigerettes

The Tigerettes are the women's pep organization on the Fort Hays State campus. It is their purpose to foster enthusiasm, co-operation, and good sportsmanship. In attendance at athletic events they give their support, with the cheerleaders and student body, to the team. Membership is limited to students who are classified as second-semester freshmen or above.

Home Ec Club

Members of the Home Ec Club are young women who have a special interest in any field of home economics. This year the group acted as hostesses for the State Home Economics Club Workshop held here at Fort Hays in October. Sponsor for the organization is Miss Ila Newbecker.



MARY JO GIBSON
President



FRONT ROW: Jo Ann Howell, Joyce Janosek, Phyllis Berland, Maxine Schumacher, Vicki Merz, secretary-treasurer, Marilyn Heberlee. SECOND ROW: Miss Newbecker, Carol Sloan, Joleen Miles, Sandra Gibson, Peggy O'Toole, Maurine Offerlee, Audrey Gile, Helma Skov, Shirley Douglas, Clara Deiter. BACK ROW: Carolyn Rasmussen, Rosemary Long, Orviletta Gracey, Lois Archer, Jayne Witt, Joy Graver, Marie Geenan, Carol Lynn Johnson, Mary Jo Gibson, Joye Romeiser, Barbara Bauer, vice-president, Esther Asher, Ann Elias, Evallee Robertson.

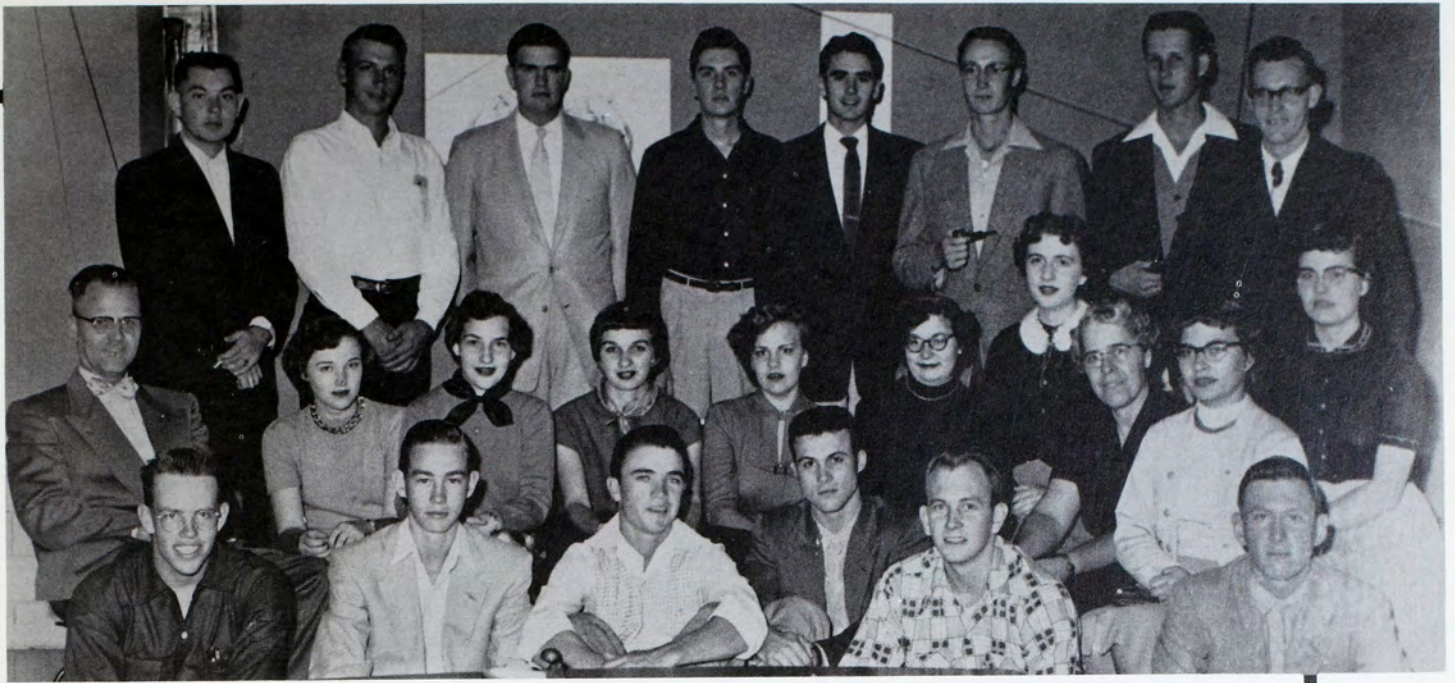

FRONT ROW: Lee West, Elgin Walburg, Lee Norton, Loyal Vincent, John Mall, Van Charvat. SECOND ROW: Mr. Wells, Anita Maxwell, Marilyn Otte, Julia Schmreck, vice-president, Connie McIntyre, Evelyn Dean, Joyce Janousek, secretary, Miss Beesley, Carol Sloane, JoAnn Dahlke. BACK ROW: Gordon Zahradnik, Lester Sueser, Doyle Ekey, Gary Hanna, Darrel Siebel, Mike, Urban, Douglas Slagle, treasurer, Merlyn Johnson.

CONNIE GRIFFIN
President



Collegiate 4-H

Collegiate 4-H was organized by those students interested in 4-H work on the college campus. Activities for the year included judging Ellis county champions, sponsoring a student assembly and a formal dance. Sponsors are Miss Alice Beesley and Mr. Jim Wells.

Little Theatre

Those students interested in theatrical work — acting, directing, writing, stagecraft — comprise the membership of Little Theatre. This year the production of the plays "Winterse" and "Cherry Orchard" were assisted by this organization. They also sponsored a group of one-act plays which were presented to neighboring high schools. Activities within Little Theatre this year were a Twelfth Night party and a Christmas program.

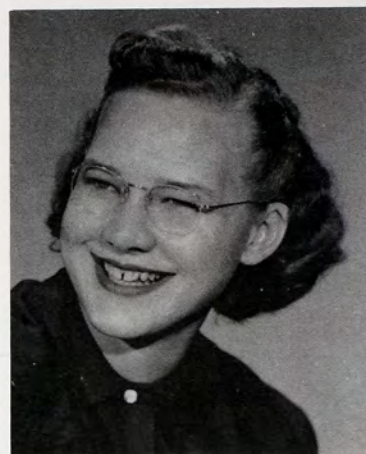

GARNET WILSON
President



FRONT ROW: Allure Kelley, Peggy Snook, Jennie Bertram, LaVon Wilson, Celia Ralston, Doris Thompson, JoAnn Wilderson, Peggy Ryan, Jane Tribble. SECOND ROW: Dr. Herndon, Margaret Litz, Phyllis Watkins, Virginia Taylor, Celia Watson, Audrey Geil, Delores Manke, Janice Pennington, Arliss Patterson. THIRD ROW: Donna Garrett, Vivian Nelson, Mary Ann Roth, Mary Thompson, secretary-treasurer, Garnet Wilson, Mary J. Thomas, Ellen Winchell, Marilyn Heberlee. FOURTH ROW: Gary Karns, Hal Colony, Mary Axman, Margaret Leglieter, Shirla Bizek, Connie Welty, Elaine Harper, Deb Johnson, Bill Brown. BACK ROW: Harlan Hoffman, Carl Knittig, Richard Caldwell, Bob Harrison, Paul Holt, vice-president, Richard Honn.

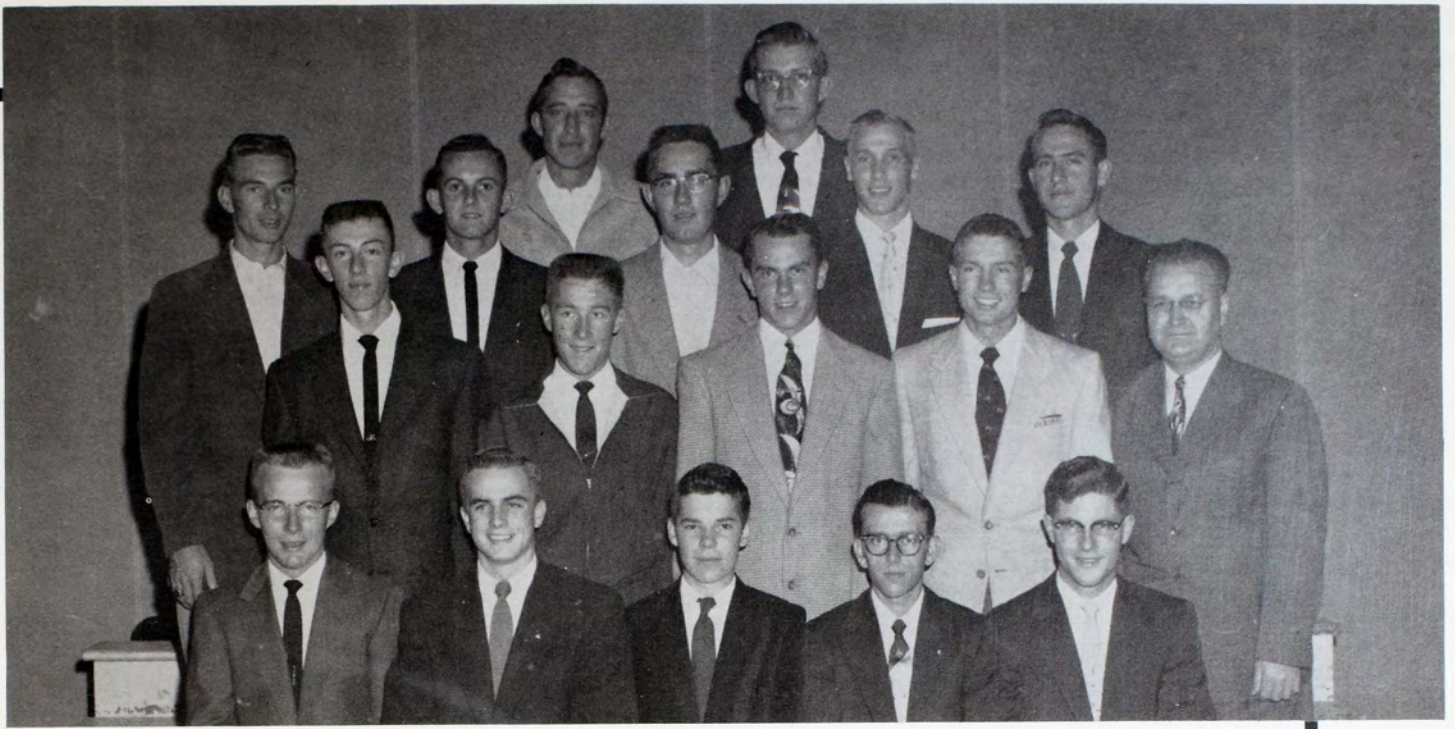

FRONT ROW: Jack Zelenka, Gary Karst, Dee Palmer, Jack Savely, Melvin Steinle. SECOND ROW: Cothaine Fronterhouse, Jim Dufford, Jim Alderman, Albert Herron, Everett Marshall, sponsor. THIRD ROW: John Hellmer, Gene Lewis, Don Hoffman, Donald Schultz, Duane Renberger. BACK ROW: Don Beougher, Bill Merkel.

ALBERT HERRON
President



Engineers Club

Those students who are interested in engineering and those who plan some phase of engineering as a career comprise the Engineers Club. To create interest and a greater understanding of engineering as a life profession is the purpose of the group. Guest speakers and field trips to public utilities and industries in Hays to view their operation are part of the year's activities. Everett Marshall is sponsor of the group.

Pre-Med Club

Membership in the Pre-Medic Club is comprised of future doctors, dentists, nurses and medical technologists. The purpose of the organization is to acquaint the pre-medicine student with the profession he intends to enter, and to encourage excellence in medical work.

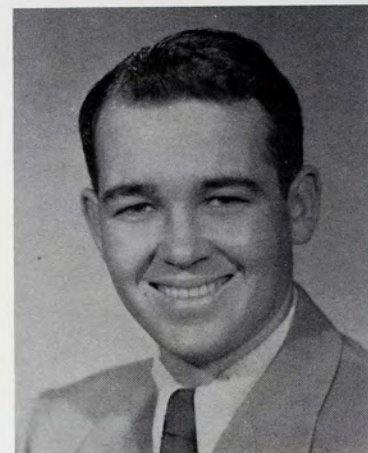

CHARLES SEE
President

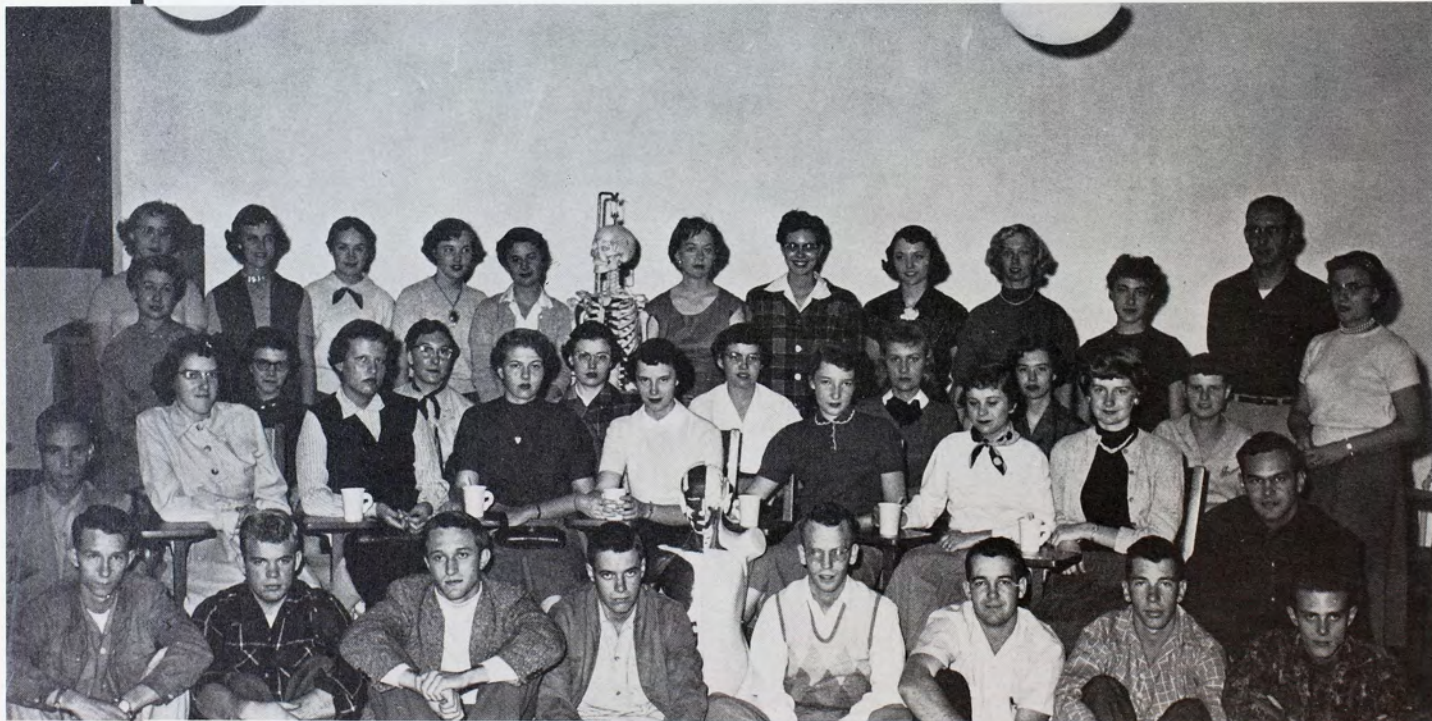

FRONT ROW: Deryl Leaming, Tim Brown, Wendell Wyatt, Melvin Fuller, Dean Bray, Charles See, Wendell Marrs, Larry Rogers, vice-president. SECOND ROW: Melvin Fuller, Celia Watson, Barbara Scott, Lila Blankenburg, Nancy Paul, Katie Hogue, Marilyn King, Betty Zueifel, Karl Keller. THIRD ROW: Marcia Osborne, Twila Frazier, secretary-treasurer, Norma Sunderland, Shirley Conine, Joanne Dahlke, Toya Hegwer, Janice Robinson, Erma Foster, Connie Griffin. BACK ROW: Evelyn Fagan, Jane Pylatte, Nada Winkler, Anita Maxwell, Barbara Werth, Joan McAfee, Marjean Olsen, La Vesta Swink, lyla Hobbie, Annette Karlin, Mr. Martin, sponsor.

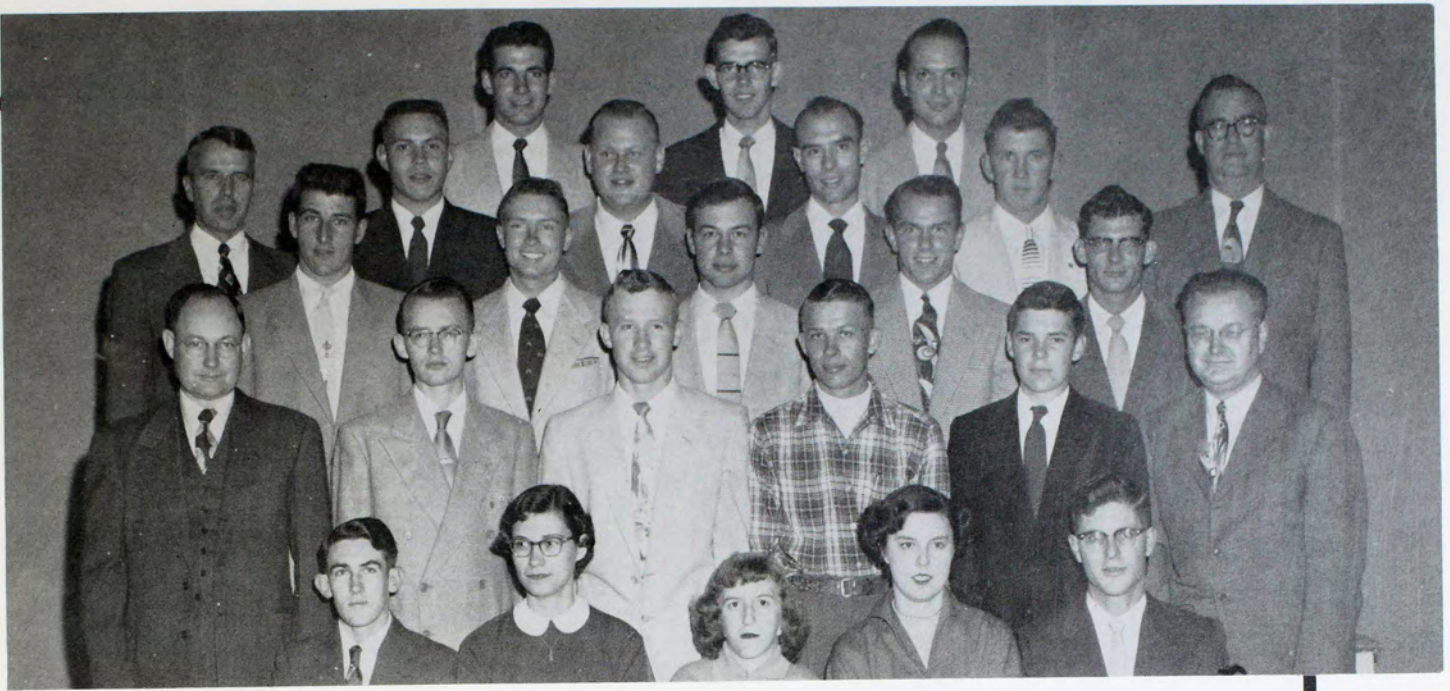

FRONT ROW: Jim Easter, Marylou Saylor, Patsy Renfro, Iris Sloan, Melvin Steinle. SECOND ROW: Mr. Eugene Etter, Jim Boedeker, Ray Kurtz, Chester McReynolds, Dee Palmer, Mr. Everett Marshall. THIRD ROW: Vernon White, Albert Herren, Dwight Lippe, Donald McDerald. FOURTH ROW: Emmett Stopher, Joe Mildrexler, Charles Deeter, Alvin Rohr, Bill Wallace, Wilmont Toolson. BACK ROW: Nick Yunk, Gary Becker, Arnold Janousek.

RAY KURTZ
President

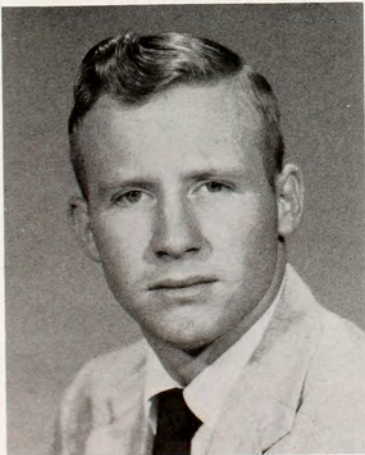

Math Club

The Math Club has as its purpose the promotion of interest in mathematics among its members. Guest speakers and the solving of all mathematic problems are part of many of the club's meetings. Members of the organization are those students who have chosen mathematics as their major or minor field.

French Club

Le Cercle Francais, the French Club, is in its first year here at Fort Hays. Members are those persons who are interested in the mastery of the French language. The group views French films and learns French songs. Activities for the year included a French Christmas play. Judith Radke is adviser for the group.

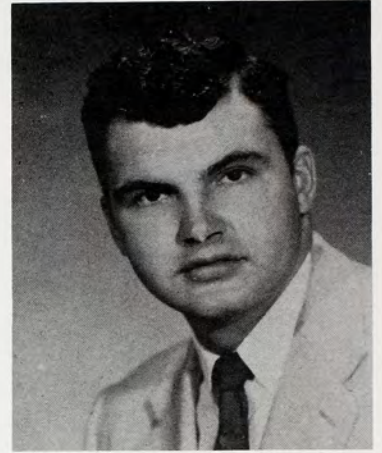

ROBERT SCHEUERMAN
President



FRONT ROW: Pat Moreland, Gaylene Owens, Marilyn Sutton, Margot Lindner, Mary Ann Herron, Marie Elder. SECOND ROW: Geraldine Morris, Joan Wilkerson, Harold Colony, Margaret Walker, Judith Radke, sponsor. BACK ROW: Harlan Hoffman, Marvin Speier, Robert Scheuerman, Greg Lindner, treasurer, John Karlin, Jim Green, Arnold Laman, Carl Wells.

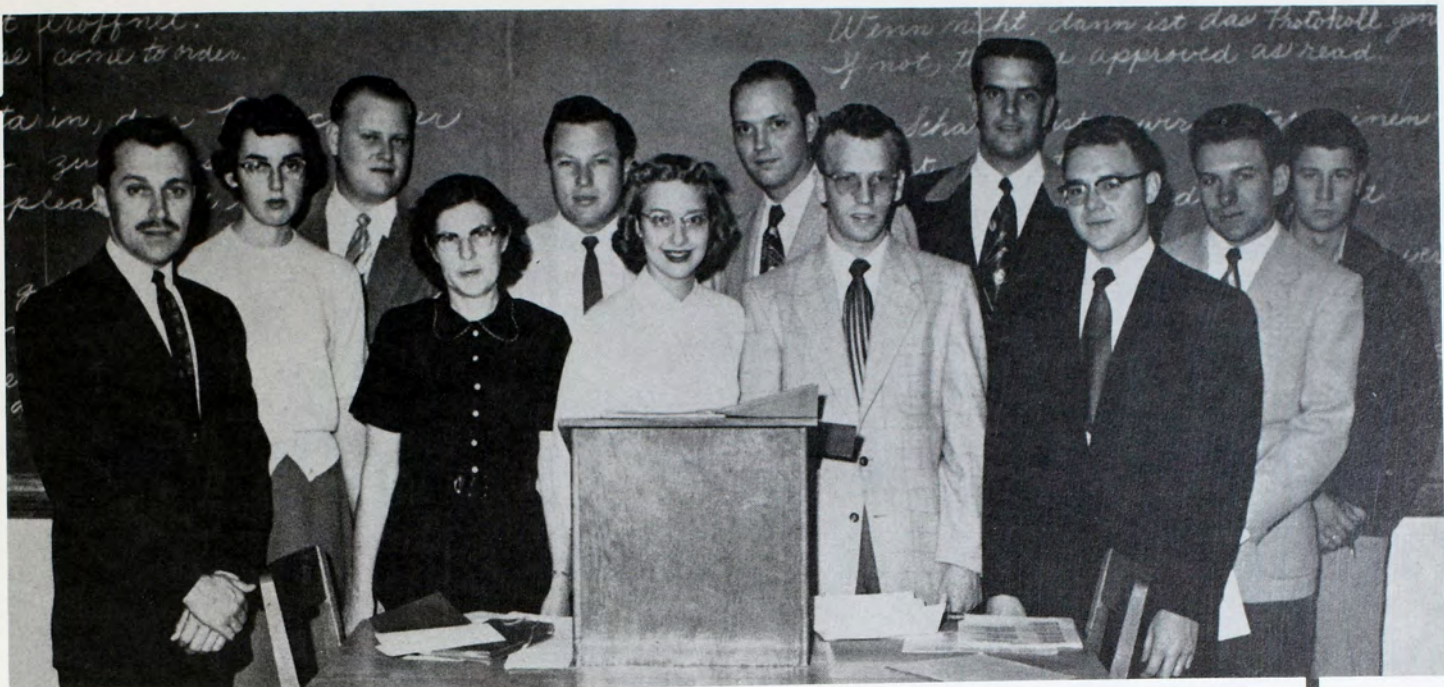

FRONT ROW: Dr. Kurt Fickert, sponsor, Roberta Jacobs, president, Verdie Easter, Celia Ralstin, Dean Bray, Rex Schenk. BACK ROW: Charles Deeter, Gilbert Tracy, Arnold Janousek, Ed Kaiser, John Karlin, Duane Scott.

ROBERTA JACOBS
President



German Club

German Club is composed of those who are interested in the language and customs of the German people. It strives for a better understanding between German and English-speaking people. They sponsor the Frau Golden scholarship which lends money to needy students. Social events for the club were the annual Christmas party and the spring picnic.

Women's Recreational Association

The WRA encourages interest and participation in women's intramurals and athletics. The group sponsors intramurals and the annual Sports and High School Play Days. Any coed interested in recreation and physical education who has earned twenty-five points in intramural play is eligible for this organization.



MARIE GEENEN
President



FRONT ROW: Ruth Sevy, sponsor, Shirley Stapp, treasurer, Norma Leiker, Donita Moore, Jean Hiebert, LaVon Wilson. SECOND ROW: Ruth Rice, Janis Mountain, Joyce Presley, Dorothy Nuckolls, Lenora Meisenheimer. THIRD ROW: Barbara Bohannon, Carlene Post, Monie Summers, Jean Arnold, Hazel Estes, Betty Ann Benson. FOURTH ROW: Vaunita Rusco, Janice Meier, Rosemary Long, secretary, Carol Darnell, vice-president, Mary Ann Isaacson. FIFTH ROW: Joyce Anderson, Shirley Schmitt, Marilea Johnson, Dorene Powers, Marie Geenen, Lois Litzenberger. BACK ROW: Kay Violett, Dee Sire, Sarah Phillips, Cathryn Rowland, LaMona Leonard.



FRONT ROW: Marvin Speier, John Karlin, vice-president, Judy Blankenburg, secretary - treasurer, Mary Grace Richardson.
BACK ROW: Rose Dixon, Iyla Thompson, Greg Lindner, Gary Glick, Gerald Aistrup, Dr. Eugene Craine, sponsor.

International Relations Club

MARVIN SPEIER
President

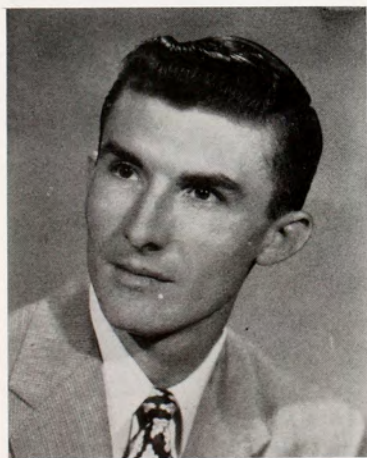

The promoting of interest in foreign affairs and United States' affairs abroad is the purpose of the International Relations Club. Meetings feature guest speakers, films and panel discussions. Social activities of the group include a spring picnic.

Music Educators National Conference

M.E.N.C. was reorganized in the fall of 1953 on the Fort Hays State campus. The purpose of the organization is to promote interest in music education and music activities. Membership requirements include that one must be either a music major or minor. Chapter 193 here at Fort Hays State sponsors several campus music events during each year.



LEONA LANDWEHR
President



FRONT ROW: Arleen Smith, Lou Ann Marquardt, Francis Elder, Eva Lou Sire, Nan Arnold. SECOND ROW: Lois Wolfram, Nova Moody, Marilyn Offerle, Rhetis Wickizer, Elaine Dryden, Donald Price. THIRD ROW: Gloria Follett, Willodene Marrs, Bill Bolton, Polly Palmer, Don Petty. BACK ROW: Norman Shores, Bob Gleason, LeWallace Howe, Leona Landwehr, Catherine Chaffee.



FRONT ROW: Mary Crist, Helen McPherson, secretary, Iyla Thompson, Joy Stewart, Irene Pfannestiel, Cathie Weems. SECOND ROW: Donita Moore, Jennie Bertram, Rose Dixon, vice-president, Jean Hiebert, Dee Sire. THIRD ROW: Hazel McCue, treasurer, Jody Cox, Deloris Pratt, Dorothy Eveleigh, Ollie Connally, Phyllis Trexler. FOURTH ROW: Barbara Bauer, Dorene Powers, Laureen Goetz, Jean Arnold, Mary Ann Isaacson. BACK ROW: Ben Bade, Sam Gamble, Jim Martin, Leroy Van Meter, Delbert Anderson, William Greenwood.

JEAN HIEBERT
President



Collegiate Uptowners

Collegiate Uptowners is a social organization for independent students living in Hays or in private homes. Entertaining at social events and sponsoring intramural teams are a few of the functions it serves for its members.

Custer Hall



FIRST ROW: Francis Walker, Peggy O'Toole, Colleen Hand, LaVon Wilson, Phyllis Lefort, Patty Boekhaus, Joyce Janousek. SECOND ROW: Patsy Renfro, Mary Fritts, Vernalea Lefingwell, Lavra Seal, Mildred Cramer, Twilla Frazier. THIRD ROW: Mrs. J. H. Rockwell, assistant director, Marilyn Thornburg, Norma Sunderlund, LaVesta Swink, Sybil Henry, Mary McWhirt, Virginia Nelson, Erma Morse, Mrs. Kathlene Kinzer, director. FOURTH ROW: Carol Riedl, Barbara Jones, Peggy Ryan, Patricia Chard, Carolyn Purvis, Hilma Skov, Ila Hobbie, Audrey Geil. BACK ROW: Connie McIntyre, Mary Stutterheim, Delores Manke, Patricia Heinze, Joan Dorman, Marie Geenen, Carol Darnell, Mary Maloney, Gayla Ralstin.

FRONT ROW: Marilyn Otte, Delores Babcock, Dorothy Detmer, Rosemary Long, Mildred Freehorn, Sarah Phillips. SECOND ROW: Mary Nan Arnold, Mary Ann Kerbs, Elaine Harper, Celia Ralstin, Wanda Woodrow, Polly Weaver, Ann Greer, Thelma Hoberecht. THIRD ROW: Arliss Patterson, Nancy Brinkman, Nada Winkler, Florence Brown, Nancy Paul, Solita Scheurman, Delores Thon. FOURTH ROW: Charlene Oetken, Bernie Legleiter, Vonnie Swenson, Dottie Waymire, Ellen Winchell, Connie Jo Welty, Evelyn Fagan. BACK ROW: Sue Robbins, Velda Jones, Marianne Cole, Alberta Annis, Janet Rader, Thelma Dixon, Sherla Bizek.



FRONT ROW: Marilyn King, Carole Morse, Frieda Jane Albrecht, Mary Jo Peterson, Donna Moler, Mary Axman, Gay Beth Fritsche. SECOND ROW: Glenda Riedl, Joanne Anderson, Leila Raulston, Carlene Post, Lois Litzenberger, Maralyn Denio, Delores Off-erle, Mary Ann Herron, Betty Engel. THIRD ROW: Peggy Snook, Kathy Lebsack, Carolyn Young, Bonnie Ed-wards, Mary Ann Filbert, Margaret Dugan, Pat Peacock, Shirley Reeder. FOURTH ROW: Barbara Werner, Judy Hitchcock, Carolyn Heintz, Janice Pen-nington, Ava Don Emigh, Maribel Swinson, Colleen Dykes, Jolene Miles, Alta Dundas. FIFTH ROW: Ann Elias Lorna Kraus, Leila Walz, Virginia Tay-lor, Nelda McClellan, Doris Barnhill, Catherine Hogue, Velda Moyer, Joy Graver, Mary Jo Gibson. BACK ROW: Barbara Kittell, Kay Tucker, Bernice Suiter, Beth Young, Jean Muckey, Edwyna Welch, Jody Lewis, Marilyn Brack, Mary Hoss, Ilene Tipp, Judy Blankenburg.



FRONT ROW: Norma Jean Kuhn, Rae Mona Groff, Marcelle Walk, Margaret Litz, Mary Walker, JoAnn Barrett, Mary Thompson. SECOND ROW: Barbara Lewallen, Myrna Tapp, Beverly Walter, Jane Tribble, Kay Violett, Hazel Estes, Carole Sloan, Betty Ann Benson, Phyllis Watkins, Marilyn Heberlee. THIRD ROW: Diedra Burandt, Wanda Pounds, Peggy Wilson, Shirley Logan, Deanna Peterson, Betty Harris, Carol Deutscher, Phyllis Saylor, Wanda Ward, Shirley Allen, Norma Hayes. FOURTH ROW: JoAnn Farvin, Jackie Lorimor, Viola Vincent, Wanda De-Boer, Pat Kilpatrick, Arlene Johanning, Shirley Burk, Monice Somers, Marjorie Gardner, Sue Warren. BACK ROW: Jeanette Heinze, Shirley Vonfeldt, Sheila Rothgel, Iris Sloan, Marilyn Evans, Betty Weber, Mar-cille Holmberg, Margaret Lantz, Janice Meier, Karlynn Brookhart.

Wesley Hall

Wesley Hall is the residence of fifty-four upperclass women. Projects for this year included gifts of clothing and toys for needy families at Christmas. Among the girls' social functions were open house for their parents at Homecoming, a Christmas party and a spring formal dance.



MRS. BLANCHE GORDON
Housemother



FRONT ROW: Maurine Offerlee, Coralie Castle, Betty Melville, Shirley Krug, Shirley Douglas, Pat Minium, Carol Jones, Jeanne Light, Marvel Mitchell, Leona Gallion. SECOND ROW: Pat Wells, Doris Thompson, president, Lois Schlegel, Dorothy Eveleigh, Norma Johnson, Barbara Bauer, Beverly Cox, Beverly Golden, Toya Hegwer, Janette Nelson, Esther Asher, Virginia Jeffery, Dorene Powers, Karen Spitsnaugle, Mary Ann Isaacson, Phyllis Trexler. BACK ROW: Marilyn Sutton, lyla Thompson, Barbara Anderson, Dee Sire, Shirley Conine, Joanne Dahlke, Barbara Scott, Lou Ann Marquardt, Lila Blankerburg, Vaunita Rusco, Marylou Saylor, Betty Hall, Orvileta Gracey, Francis Elder, Garnet Wilson, secretary-treasurer, Anita Maxwell, Mary Ellen Hull, Virginia Harper, Francis Corke, Sandra Anderson, Peggy Raney.



FRONT ROW: Clyde Alley, Don Hull, Donald Streiher. SECOND ROW: Roger Williams, Jim Alderman, Don Callaway, Eugene Wagner, Delbert Hensel, Franklin Powers. THIRD ROW: Loren Boedeker, Jim Boedeker, Jim Nieman, Robert Ziegler, Tim Scherr, Don Busen, Vyrl Slagle. BACK ROW: John Johnson, Arden Moon, Bill Johnson, Arlin Morgan, vice-president, Dennis Stegman, Dick Finniu, Albert Grumbien.

JOHN JOHNSON
President



Lewis Field Stadium

The men who live at Lewis Field Stadium include card games, pillow fights and bull sessions in their activities. They participate actively in intramurals and campus organizations.

South Residence



MRS. NETA BICE
Housemother

South Residence Hall is the home of approximately forty men. This year the South and North Residence Hall men and their dates enjoyed an informal party December 3. Bill Bigham serves as the group's president.



FRONT ROW: Richard Sidener, Bill Bigham, president, C. J. Lindahl, Loyal Vincent, Don Finney, Don Dwyer, Jack Zelenka, Jack McCullick, Jan Hudgens. SECOND ROW: Gordon Zahradnik, Neil Rogers, Glenn Thomas, Dean Roedel, Lee Norton, Gary Karst, Gary Schneider, Roy Strawn, August Broer, Dennis Brack, Mrs. Neta Bice, housemother, Otho Sweazy. BACK ROW: Ross Johnson, Gary Brack, Mike Mayhew, Irvin VinZant, George Tatum, Tyn de Jong, Joe Butcher, Alfred Purer, Kennett Gustavson, Ronald McCullick, Mack Bollinger, Van Charvat, Bill Voss.

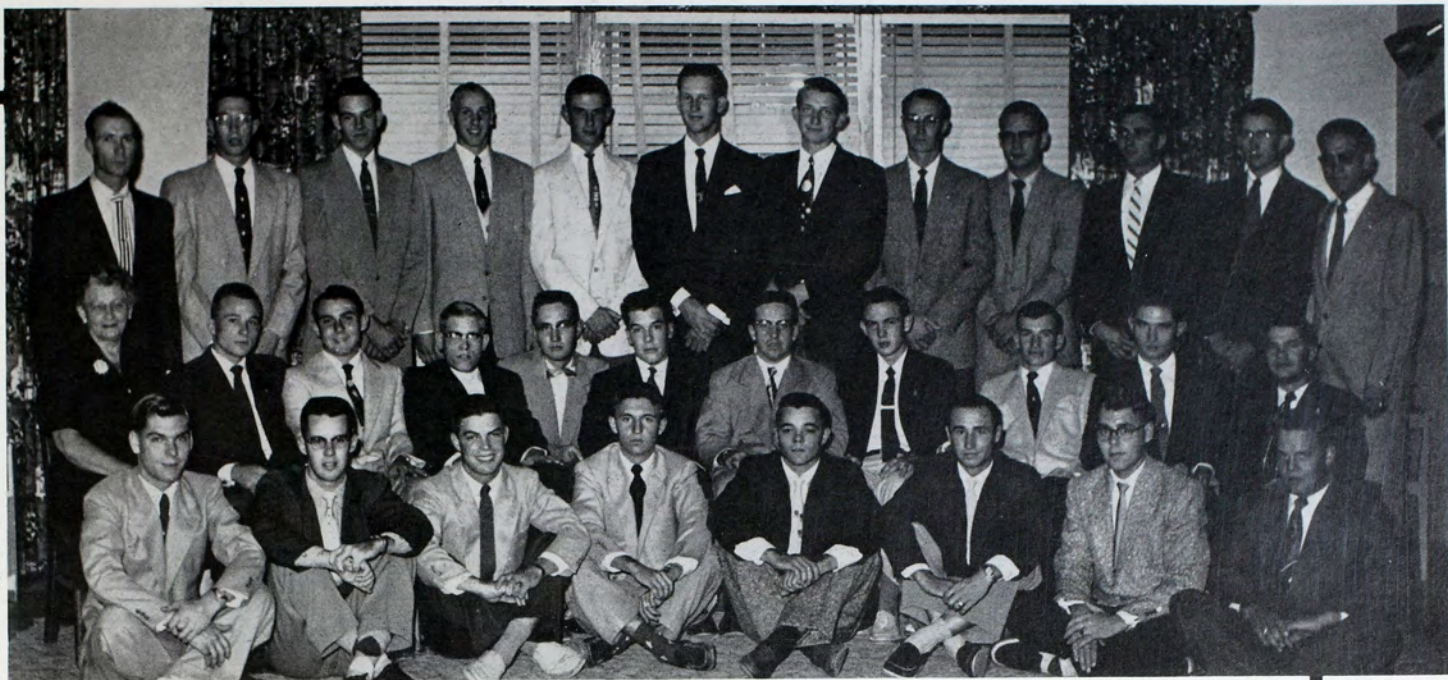

FRONT ROW: Eugene Noble, Eddie Durall, Loren Janzen, Lloyd Fouser, Richard Honn, president, Eddie Wasinger, Glenn Martin, Dwight Jamison. SECOND ROW: Mrs. Bess Riegel, Robert Gibler, LeRoy Brabb, Kenneth Agnew, Richard Hoffman, Bill Castor, Marvin Layman, Bill Brown, Robert Miller, secretary-treasurer, Duane Riedl, Marion Vaughan. BACK ROW: Marlan Barstow, Kenneth Brown, Donald Sites, Donald Schultz, Gary St. John, Douglas Slagle, Bill Merkel, Mike Urban, Tom Luse, Bob Eitel, Jerry Smith, Bill Embree.

MRS. BESS RIEGEL
Housemother



North Residence

One of the two men's dorms here at Fort Hays, North Residence houses forty men. Dick Hann was chosen president of the dormitory. Construction is in progress on a wing which will connect North with South Residence Hall and is expected to be completed by September, 1955.

Sports

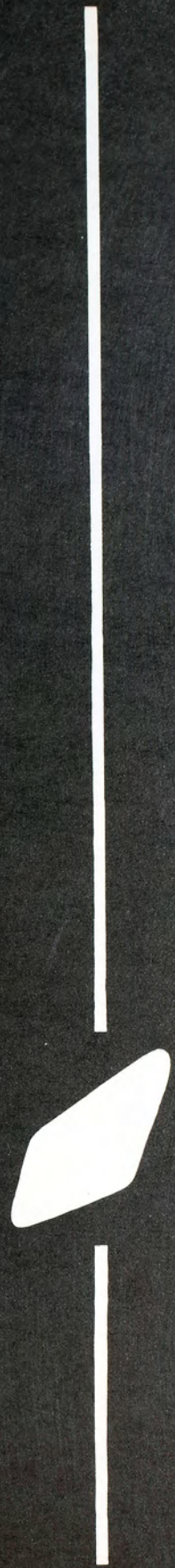



Coach Ralph Huffman

C I C Co-Champions

Sharing the CIC crown with the Washburn Ichabods this season, the Fort Hays Tigers boast a record of seven wins and two losses. Coach "Red" Huffman (pictured left), head coach of the Tigers for nine years, may justly be proud of the Tiger eleven who showed the pride and spirit of a truly great team throughout the season.

Breaking into the spotlight and gaining individual honors in the state sports world were Jack Wolfe, Bill Shipman, Cletus Dreiling, Otho Sweazy, and Curtis DeBey, all five of whom were named to the Topeka Daily Capital 1954 CIC All-Star first team. Not to be neglected are Gilbert Pruyn, Jim Sackrider, and Marion Schmidt, who were named to the All-Star second team; and Ronald Miller, Toby Johnson, and Gene Jaco, who received honorable mention.

Approaching the Tiger's record statistically further substantiates the belief that this year was a good one in the football world for Fort Hays. The Tigers gained an average of 210 yards per game to their opponent's 133; scored a total of 27 touchdowns to the foe's meager 13 for the season; and scored a total of 180 points to their opponent's 87.

Left to right, back row: Backfield Coach Alex Francis, Student Assistant Bob Faurot, J. Green, D. Russell, M. Stoss, R. Koehn, M. Kirkpatrick, B. Johnson, C. DeBey, G. Pruyn, J. Hiebert, and J. Sackrider. Middle row: R. Gumm, J. Dawdy, R. Sweazy, F. Farber, L. Neelly, G. Jaco, M. Moeckel, C. Dome, C. Paynter, R. Lousch, and G. Shroyer. Bottom row: W. Alpers, L. Stroup, J. Casper, L. Paull, R. Johnson, P. Stephenson, R. Samples, D. Johnson, J. Simpson (trainer), L. Murray, and K. Beougher.



'54 Grid Summary

Fort Hays 19	Omaha U. 27
Fort Hays 6	Southwest Mo. 0
Fort Hays 20	Maryville Mo. 7
*Fort Hays 14	Southwestern 7
*Fort Hays 22	Pittsburg 7
*Fort Hays 20	Emporia State 6
*Fort Hays 12	St. Benedict's 13
*Fort Hays 26	Washburn U. 6
Fort Hays 41	Kearney Nebr. 14
*CIC Games	



Above, left to right, standing: Paul Gross, Director of Athletics; Cade Suran, Scout and End Coach; Bob Faurot, Student Assistant; Alex Francis, Backfield Coach; Pete Koerner, Student Assistant; and, in front, Head Coach Ralph Huffman.

Top: J. Wolfe, T. Young, D. Wanker, R. Brian, J. Johnson, Director of Athletics Paul Gross, and Coach "Red" Huffman. Middle: R. Miller, R. Gibson, H. Mai, F. Tegtmeyer, F. Haas, W. Shipman, and D. Koerner (Student Assistant). Front: L. Herrman, O. Sweazy, S. Moore, R. Stockstill, M. Schmidt and C. Dreiling.

Football '54





BILL SHIPMAN—guard



OTHO SWEAZY—halfback



JACK WOLFE—tackle



CURTIS DEBEY—center

On September 18, the Tigers opened their 1954 football schedule against Omaha University, and bowed humbly to a defeat of 27-19. In the early moments of the third quarter, Omaha led by a score of 21-0, making an advantage that a determined Tiger rally couldn't overcome. A passing attack in the final minutes of the game made the Tigers appear near a victory to the Parents' Day fans, but the Omaha gridders, sparked by Bill Englehardt, went on to a 27-19 victory. For any doubters of the Tigers' superb team, it might be interesting to note that Omaha University beat Kentucky in the Tangerine Bowl in Florida New Year's Day by a score of 7-6.

'54 CIC All-Star 1st. Team

SWEAZY—halfback

DREILING—end

DEBEY—center

WOLFE—tackle

SHIPMAN—guard

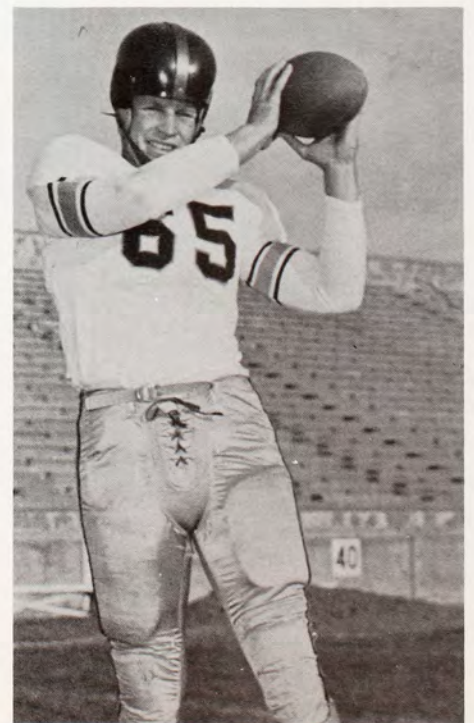

CLETUS DREILING—end



CLEO DOME—halfback



GENE JACO—halfback



MARION SCHMIDT—back

Rebounding from their first game with Omaha, the Tigers defeated Southwest Missouri 6-0 at Springfield. Toby Johnson scored the only touchdown of the game on a four-yard sneak from his quarterback position. After scoring the first quarter, the Tigers tried everything from passing to field goals but failed to break the Springfield defense. But six points was all it took, and the Tigers saw their first victory of the season on that day, September 24. A week later, 1,625 band students saw a second Missouri team, Maryville, go down to the tune of 20-7 before a powerful Fort Hays squad at Lewis Field Stadium. There was little doubt in the minds of Fort Hays fans that the "ball had begun to roll" in their football world.



JIM SACKRIDER—guard

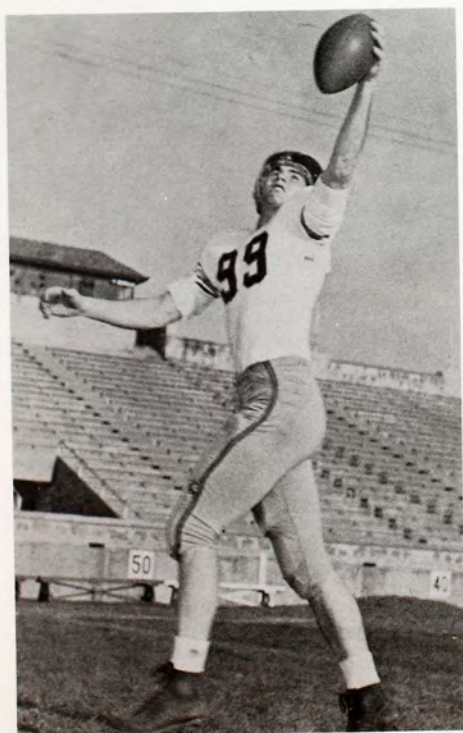

GILBERT PRUY—end

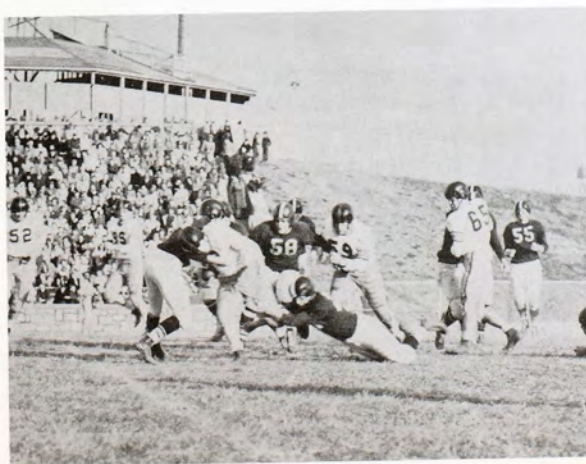



DAN JOHNSON—tackle



FRANK HAAS—tackle

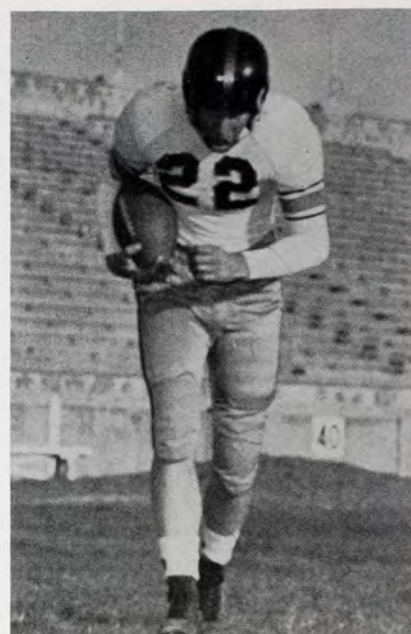

BUD MOECKEL—halfback



DEAN RUSSELL—end

The Tigers opened their bid for the CIC championship in Winfield. A determined Tiger squad edged out an equally determined Southwestern team by a score of 14-7. With Jaco carrying and Bob Sweazy kicking, the Tigers found a lead of 7-0 in the second quarter. In the final minutes of the second quarter, the Moundbuilders came through with seven by Ortiz, and the half time score stood 7-7. In the third quarter, Otho "Tank" Sweazy drove the ball twenty-seven yards in two plays, setting up a touchdown for Johnson. Again Sweazy did his duty, and the score was 7-14. The Moundbuilders didn't give up, but a determined Tiger eleven held them to their one touchdown throughout the game.

On October 16, Homecoming, a capacity crowd at Lewis Field Stadium saw the Bengals trample a favored Pittsburg team 22-7. The most exciting run of the game was made by little 148-pound Gene Jaco. Jaco carried the pigskin 57 yards through, in, and out of a bewildered Gorilla team. The fourth quarter was scoreless, as the Tiger reserves held Pittsburg in check. The final gun sounded, and a happy bunch of alumni looked forward to a CIC championship.



Jaco carries the mail as Schmidt clears the way.

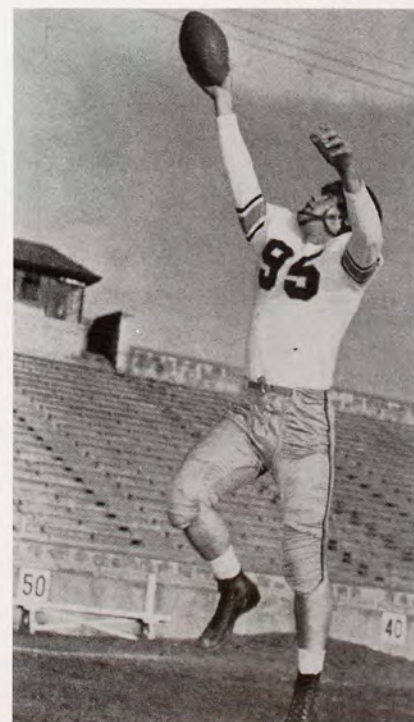

BOB SWEAZY—end



GEORGE SHROYER—end



TOBY JOHNSON—quarterback

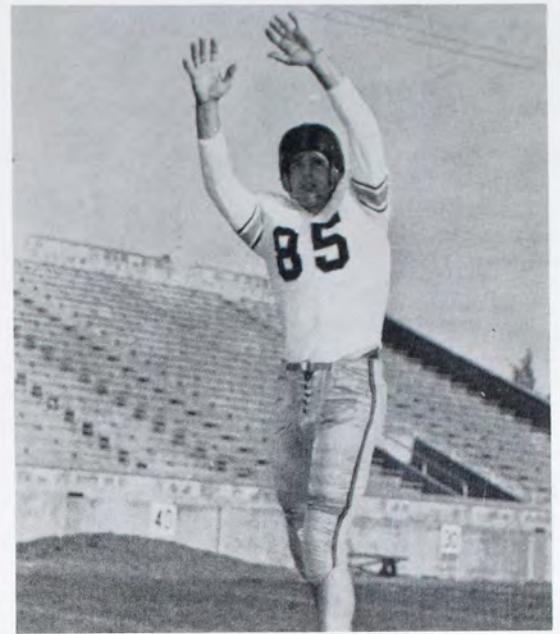

LOU MURRAY—guard

On October 23, the Tigers made it three down and two to go by defeating the Emporia Hornets 20-6 at Emporia. It was the Tigers' game all the way, despite the Hornets' passing quarterback, Don Horiuchi, who hit 50 per cent of his attempts. The first two Tiger touchdowns came as a result of fumbles by Emporia. These were both carried over by Tank Sweazy in the first quarter. Tank's brother, Bob, kicked one of the two attempted conversions through the uprights to make the score 13-0. Tackle Jim Sackrider intercepted a Hornet pass in the last play of the first quarter carrying it 16 yards back to the 47. Neely, Tiger quarterback, carried the ball from the 47 on a 45-yard run to come close to pay dirt, but not close enough. A determined Hornet team held the Tiger eleven for the whole second quarter from the two-yard line. The half ended 13-0. The Tigers came back the second half and drove down the field to their third and final touchdown. Sweazy made good on the point, and the score was 20-0. In the last few minutes of the fourth quarter, Gritten hit McKeague on a long pass for the only Hornet touchdown.



HOWARD MAI—guard



PAUL STEPHENSON—center



Neely goes over standing up.



LARRY NEELLY—quarterback



STANLEY MOORE—guard



KEN BOUGHER—tackle

**FINAL CONFERENCE STANDINGS
ALL GAMES**

	W	L	T	PTS.
Fort Hays	7	2	0	180
Washburn	6	2	0	120
Pittsburg	6	2	0	188
Emporia State	2	7	0	99
St. Benedict's	2	5	1	111
Southwestern	1	8	0	58

CONFERENCE

	W	L	T	PTS.
Fort Hays	4	1	0	94
Washburn	4	1	0	87
Pittsburg	3	2	0	93
Emporia State	2	3	0	79
St. Benedict's	2	3	0	65
Southwestern	0	5	0	26

St. Benedict's College, at Atchison, was the scene for the upset of the year in the CIC. The occasion was Homecoming for the Ravens, and the score was 12-13 for the Ravens. Little can be said in defense of the Bengals, except that the Tigers just weren't up for the occasion. Both Raven touchdowns were results of Tiger fumbles. Three times in the second half the Tigers bogged down on the one-yard line to lose the game 12-13.

One week later, in Hays, the Fort Hays Tigers proved themselves the best team in the conference beyond a reasonable shadow of a doubt by defeating the Washburn Ichobods 26-6, with whom they share the CIC crown. Scoring for Fort Hays were Sweazy, Jaco, Pruyn, and Neelly. Special mention should be given to Shipman, Wolfe, and Sackrider, who made themselves well known to the Washburn offense. Washburn's only TD came in the fourth and final period on a one-yard plunge. Tiger coach "Red" Huffman was carried triumphantly from the field on the shoulders of his "boys." This was merely another example of the close-knit feelings of the Tiger squad.



RONALD MILLER—tackle



Pruyn out for a pass.



BOB GIBSON—tackle



RICHARD LOUSCH—fullback

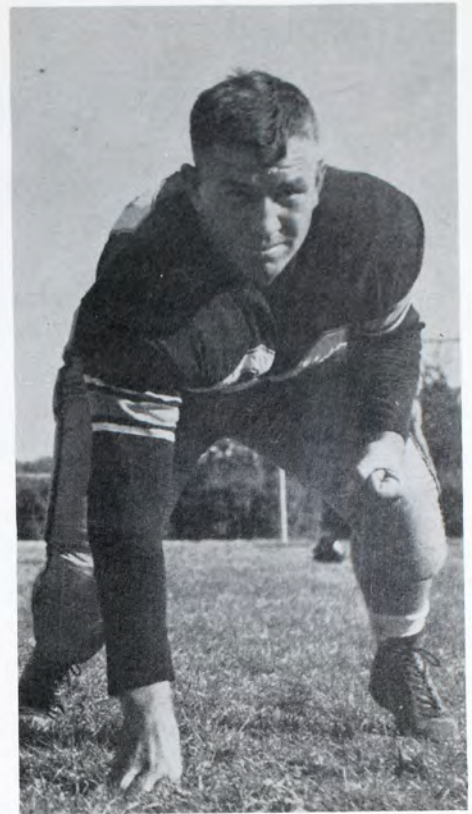

FLOYD TEGTMEYER—tackle

The Fort Hays State Tigers ended their season by walloping Nebraska State Teachers' College at Kearney to the tune of 41-14. Spectacular plays seemed to be the order of the day for the Tigers, and the reserves got their chance to show their defensive ability the complete fourth quarter. It might be interesting to note that the reserves held Kearney scoreless for the final period, giving an air of optimism to the coming season. In conclusion, it may be easily justified to say that Fort Hays has enjoyed one of the finest football seasons in the history of the school! and, from all appearances, we may look forward to the season of '55 with faith for another as good, if not better.



Somebody's got to have the ball!



"Tank" Sweazy (97) rolls around left end.

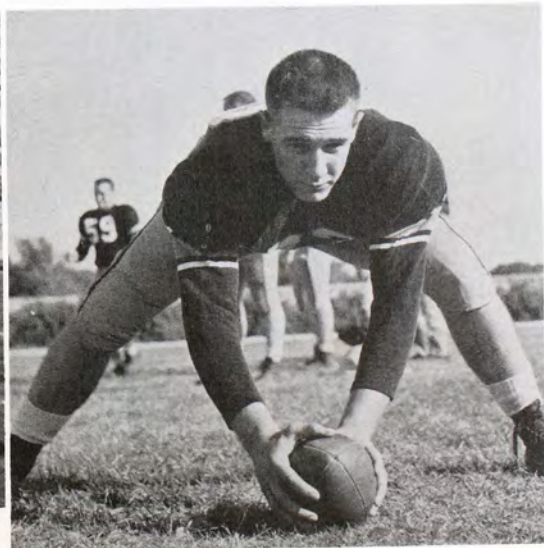

JIM DOWDY—center

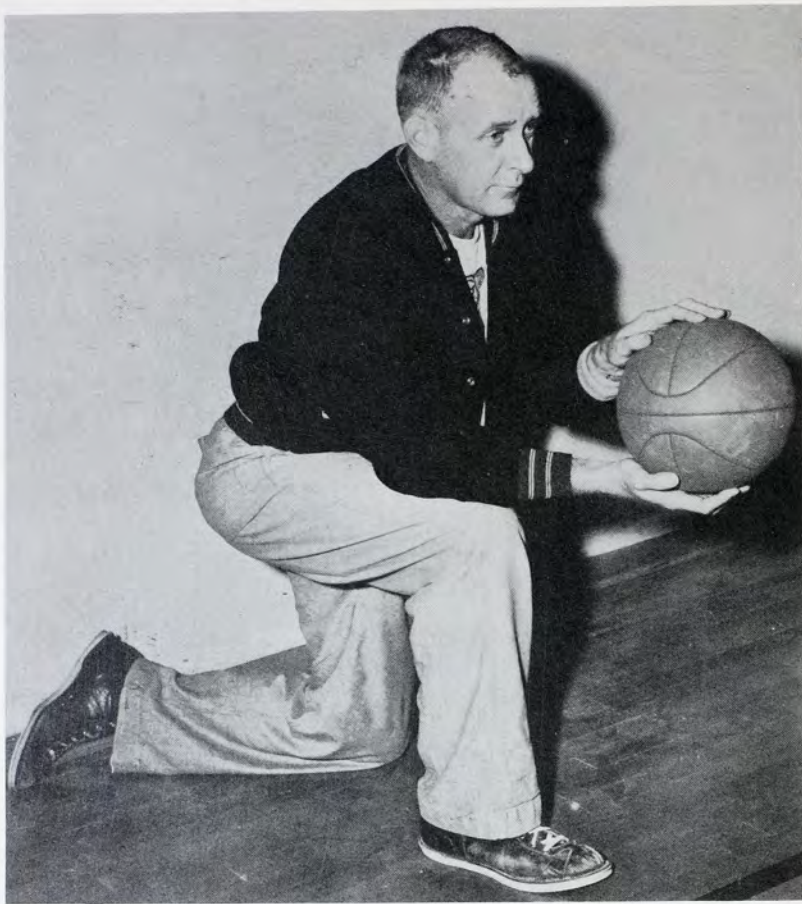

Head Basketball Coach Cade Suran (pictured at left) ends this season with a record of 16 won and 4 lost, giving Cade 80% of his games. This is the best the Tiger cagemen have rated since 1943, when they won 14 out of 17, or 82%.

In his nine years of coaching at Fort Hays, Coach Suran boasts 131 wins against 66 losses. Cade received his bachelor's degree at Kansas Wesleyan University, playing on the varsity there for four years, holding top scoring honors his sophomore and junior years in the conference, and being named captain of the all-conference team. From college, Cade coached outstanding teams at Harlan, Downs, and Wellington high schools, before joining the Fort Hays staff. In 1947 Coach Suran became head Tiger basketball coach. Cade is also assistant football and track coach.

Cade's "boys" shared second place in the CIC this year with John Lance's Pittsburg Gorillas, after the Cinderella-like ascent of Southwestern to the CIC throne.

Basketball

VARSITY

Pictured below is the Tiger A-squad. The varsity boasts a record of 16-4 this year, best in CIC for the year (total games played), and best for the Tiger hoopmen since 1943. **Standing left to right:** Director of Athletics Paul "Busch" Gross; Don Earley, 6-3 freshman from Formosa; Richard Bland, 6-5 sophomore from Larned; Marvin Andrews, 6-4 senior from Mankato; Gilbert Pruyne, 6-5 sophomore from Ellsworth; Melvin Christensen, 6-4 senior from Menlo; Joe Butcher, 6-3 sophomore from Cimarron; Bill Rupp, 6-3 senior from Hays; Dale Swisher, 6-2 junior from Gypsum; Nick Yunk, 6-1 senior from Osborne; and Head Coach Cade Suran. **Front row, left to right:** Jack Hiebert, 6-2 sophomore from Chase; Douglas Holloway, 5-11 freshman from Alton; Max Meuli, 5-11 sophomore from Hope; Jerry Anderson, 6-0 sophomore from Phillipsburg; Bud Moeckel, 6-1 senior from Sylvia; "Toby" Johnson, 5-10 sophomore from Solomon; Myron Meier, 5-9 sophomore from Salina; Melvin "Buddy" Gardner, 5-11 junior from WaKeeney; and Bernie Johnson, 6-0 sophomore from Brookville.



— Won 16, Lost 4 —

The Bengals enjoyed one of their best seasons this year, in both team and individual honors.

Besides boasting a record of 16 and 4 and a second place in the CIC, the Tigers won the championship in the Sunshine Tournament at Portales, New Mexico, and boosted two of its members to the all-CIC team.

Playing at Portales during Christmas vacation, the Tigers downed Taylor U. and Missouri Mines to play McKendree College in the finals. There was little to be denied the Suran five as they defeated McKendree 90-72, won the championship and a beautiful trophy, and added three more wins to their previous 5-1 record.

In the personal-honor bracket, we see Bud Moeckel gaining first berth on the all-CIC team; followed by Tiger center, Marvin Andrews, who was named to the CIC second team. Marv was second only in scoring average to Ray Potter of Southwestern. Marvin also broke his own total score record, of last year, by tallying 374 for the season, setting a new school record.

FHS		
88	Southwestern Oklahoma	71
72	Northwestern Oklahoma	58
72	Wichita University	90*
89	Hastings, Nebraska	78
83	Kearney, Nebraska	55
98	Central Oklahoma	86
82	Taylor University	79
77	Missouri Mines	75
90	McKendree College	72
74	St. Benedict's	70
70	Emporia State	57
79	Southwestern College	75
62	Pittsburg State	108*
96	Northwestern Oklahoma	61
88	Washburn	81
74	Southwestern	82*
73	Emporia State	79*
77	Pittsburg State	73*
81	Washburn	69
84	St. Benedict's	64
	*Lost	

TIGER CUBS

Pictured below are the Tiger Cubs. The B-squad, coached by "Red" Huffman and Ronald Gridley, won seven and lost four in their 1954-55 season. Left to right, standing: Student Coach Ronald Gridley; Austin; Wesley; Bland; Reitzel; Earley; Howe; and Coach "Red" Huffman. Left to right, kneeling: Hergert; Gish; Niernberger; Samples; Epps; Smith; Spaulding; and Pricer.





MELVIN CHRISTENSEN—6'4"

BUD MOECKEL—6'1"

The Fort Hays Kansas State Tigers started their basketball season on the home court on December 2 against Southwestern Oklahoma, and triumphed over the Bulldogs 88-71. Their second game was played at Alva, Oklahoma. The Tigers, strengthened by nine returning lettermen, overpowered the Northwestern Oklahoma team 72-58. The following night, December 7, found the Bengals on the Wichita Wheatshocker court. The Tigers did as well as could be expected against the nationally rated Missouri Valley Conference team, but suffered defeat to the tune of 90-72. The rest of December was devoted to six more wins on the part of the Tigers, including three at the Sunshine Tournament at Portales, of which the Bengals emerged champions.

On January 4, Fort Hays played its first CIC game against St. Benedict's, at Hays. The Tigers rallied in the remaining minutes of the game, scoring nine points in the last seventy seconds of play to defeat a bewildered Raven team 74-70. On January 8, the Bengals met Emporia, at Hays, and defeated them 70-57. On January 14, the Suran five traveled to Winfield, and defeated Southwestern College by a narrow margin of 79-75. This gave the Tigers a total of eleven wins and one loss. In the CIC, it made a rating of 3-0, which made the Tiger fans mighty optimistic.

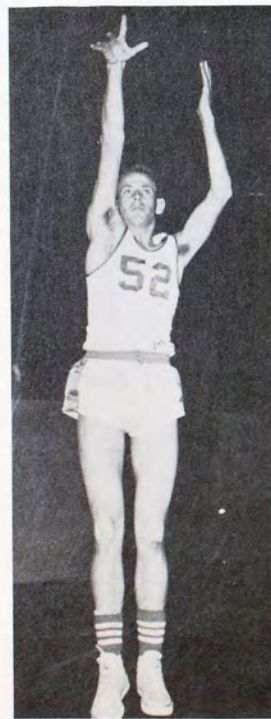

138 BILL RUPP—6'3"

MARVIN ANDREWS—6'4"

On January 15, the Tigers journeyed to Pittsburg to play the Gorillas in a game matching the two supposed "top CIC contenders." Coach John Lance, of Pittsburg, grilled the Tigers with his first team throughout the game in an entirely one-sided affair ending in a score of 108-62, favor of the Gorillas. On January 25, the Tigers, playing at Hays, thoroughly trounced a Northwestern Oklahoma State team to a final of 96-61. January 29, found Fort Hays in Topeka, pitted against the Washburn Ichabods. For the second time in the season, the Tigers defeated the Ichs. This time the final tally was 88-81. On the night of February 5, the Southwestern Moundbuilders made an unsuspected bid for the CIC title, by defeating the Tigers 82-74. On February 8, the upset in CIC play was slowly coming to a climax, as the Emporia Hornets upset Hays 79-73. At the same time, Pittsburg was suffering defeat at the hands of an inspired Southwestern team. Pittsburg State came to Hays four nights later, February 12, and suffered humiliating defeat to a team whom they had bowled over 108-62 a month before. This time both teams were "on the ball," and the Tigers won out in the struggle by a score of 77-73, in a well-played ball game. The Gorillas went on to lose their third in a row to Emporia a few nights later. Fort Hays easily defeated Washburn 81-69 on February 19, and closed their season against St. Benedict's on February 26, winning that encounter 84-64.

Thus the Southwestern Moundbuilders rose to glory with two CIC losses, while Hays and Pittsburg shared second place with three losses each. The end of the season for the CIC teams found the Fort Hays Tigers with the highest percentage of total wins in total games played, and a good season behind them, considering even the upsets suffered by the Bengals.



Tigers tip-off in Coliseum



TOBY JOHNSON—5'10"

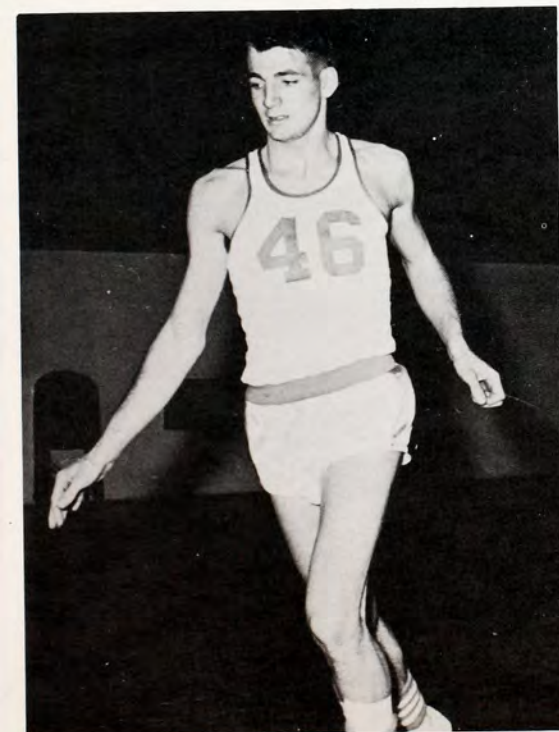

NICK YUNK—6'1"

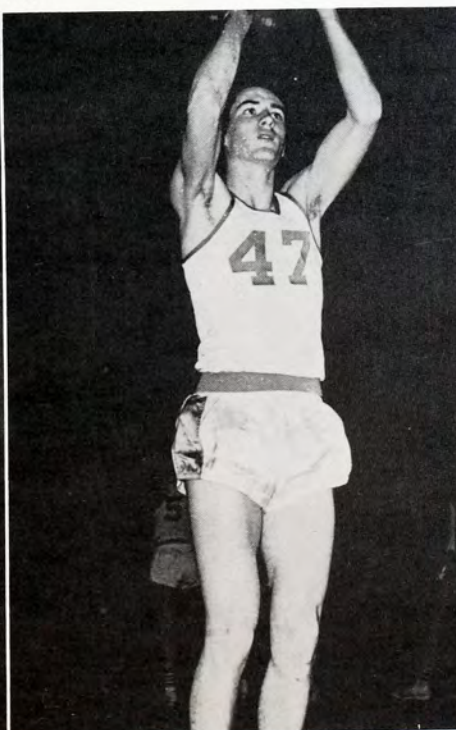

DALE SWISHER—6'2"

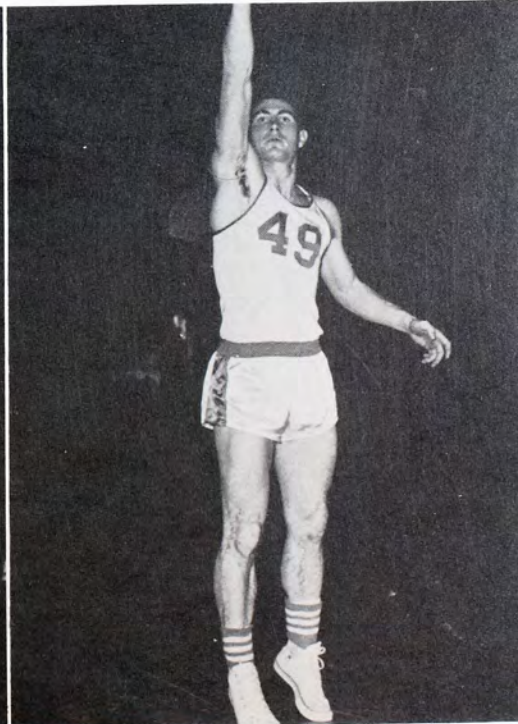

GILBERT PRUYN—6'5"



DOUGHLAS HOLLOWAY—5'11"

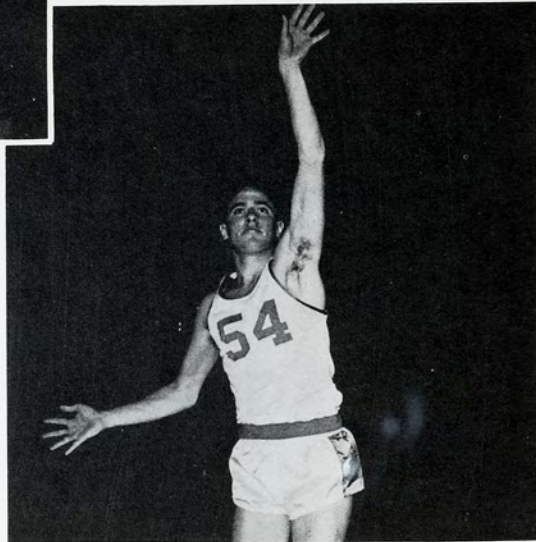

MAX MEULI—5'11"

—CIC—

FINAL LEAGUE STANDINGS

Team	W	L
Southwestern	8	2
Fort Hays	7	3
Pittsburgh	7	3
Washburn	4	6
Emporia State	4	6
St. Benedict's	0	10

STANDINGS ON ALL GAMES

Team	W	L
Fort Hays	16	4
Pittsburg	18	6
Southwestern	17	7
Washburn	11	9
Emporia State	9	18
St. Benedict's	3	19

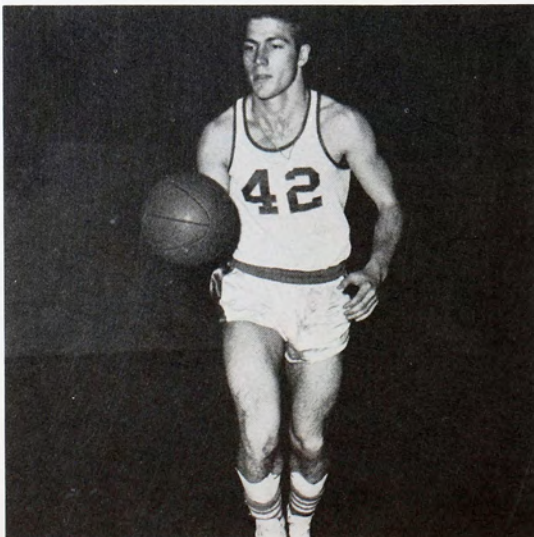

BERNIE JOHNSON—6'

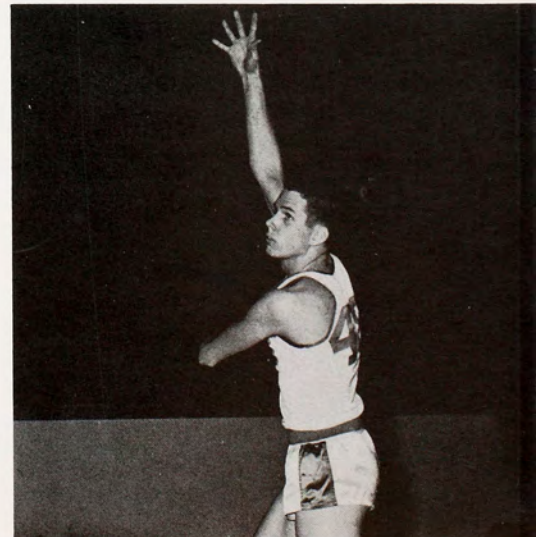

JOE BUTCHER—6'3"

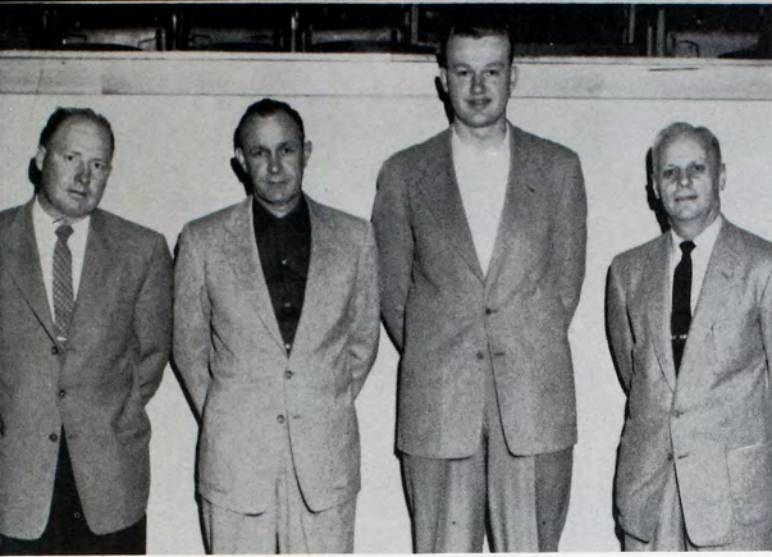

Pictured above are the coaches of the '54-'55 basketball squad. LEFT TO RIGHT: "B" Squad coach, Ralph "Red" Huffman; head Tiger coach, Cade Suran; Student Coach, Ronald Gridley; and Paul "Busch" Gross, Director of Athletics.



MYRON MEIER—5'9"

The high-scoring Tiger squad averaged 80.4 points per game during the year, hitting a good 39.4 percentage from the field and 67.7 from the charity stripe. The squad was dominated by seniors Melvin Christensen, Marv Andrews, Bud Moeckel, Bill Rupp, and Nick Yunk, who started most of the games for Coach Suran. Their loss will be felt in the Tiger camp next year, when the squad will boast only two seniors but will be loaded with sophomores.

Scoring during the 20-game schedule was distributed as follows:

	Games	TP	Avg.
Andrews	20	374	18.7
Moeckel	20	334	16.7
Christensen	20	238	11.9
Rupp	20	171	8.5
Pruyn	19	133	7.0
Johnson	20	98	4.9
Swisher	17	75	4.4
Yunk	20	75	3.8
Others	20	111	5.5

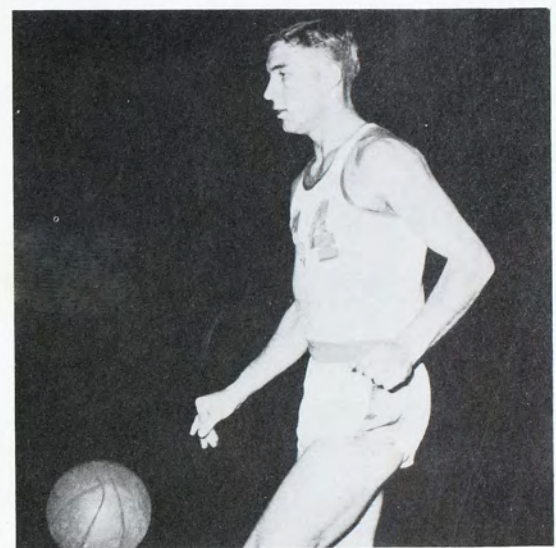

MELVIN GARDNER—5'11"

Their 7-3 mark in CIC play left the Bengals with a 16-4 record for the season, the best showing of any team since 1943, when a squad coached by "Busch" Gross won 14 and lost 3. The two teams, this year's and the '43 quint, are the only squads to break the .800 point in modern history of basketball at Fort Hays State.

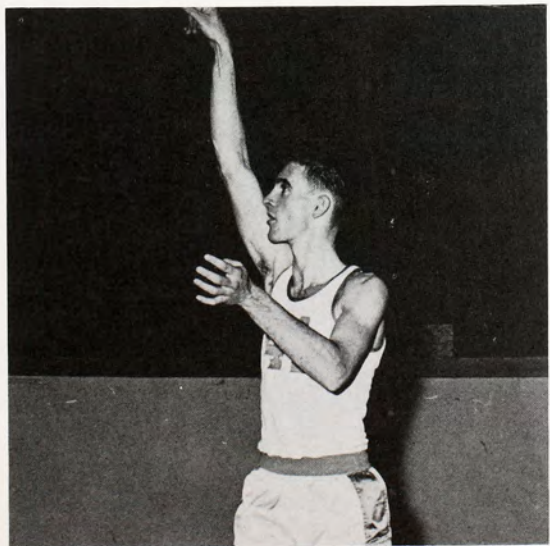

JERRY ANDERSON—6'0"



DAN JOHNSON—6'3"

1954 Track

Alex Francis, track coach at Fort Hays State (pictured left with Don Finney, Tiger track manager and trainer), was a Fort Hays State graduate. Alex has been head track coach at Fort Hays State since 1946. In his first season as track coach, his cinder squad captured the Central conference title for the first time in the history of the school. The Tiger thin-clads repeated in the 1952 season to grab the title, after three seasons in second place and a 1948 tie with Emporia State for the CIC championship. For the last two seasons, his squad has been a power, taking second both years. Alex starts his ninth track season as head track coach, with the amazing record that not one of his teams in the last eight years has lost a single dual meet.

Pictured on the opposite page, are some of the Francis clan from the 1954 season. The five boys pictured were all CIC champions, and three of them competed to win national honors in the NAIA, at Abilene, Texas, within the last two years.



Above: Don Finney, manager and trainer; and Alex Francis, coach

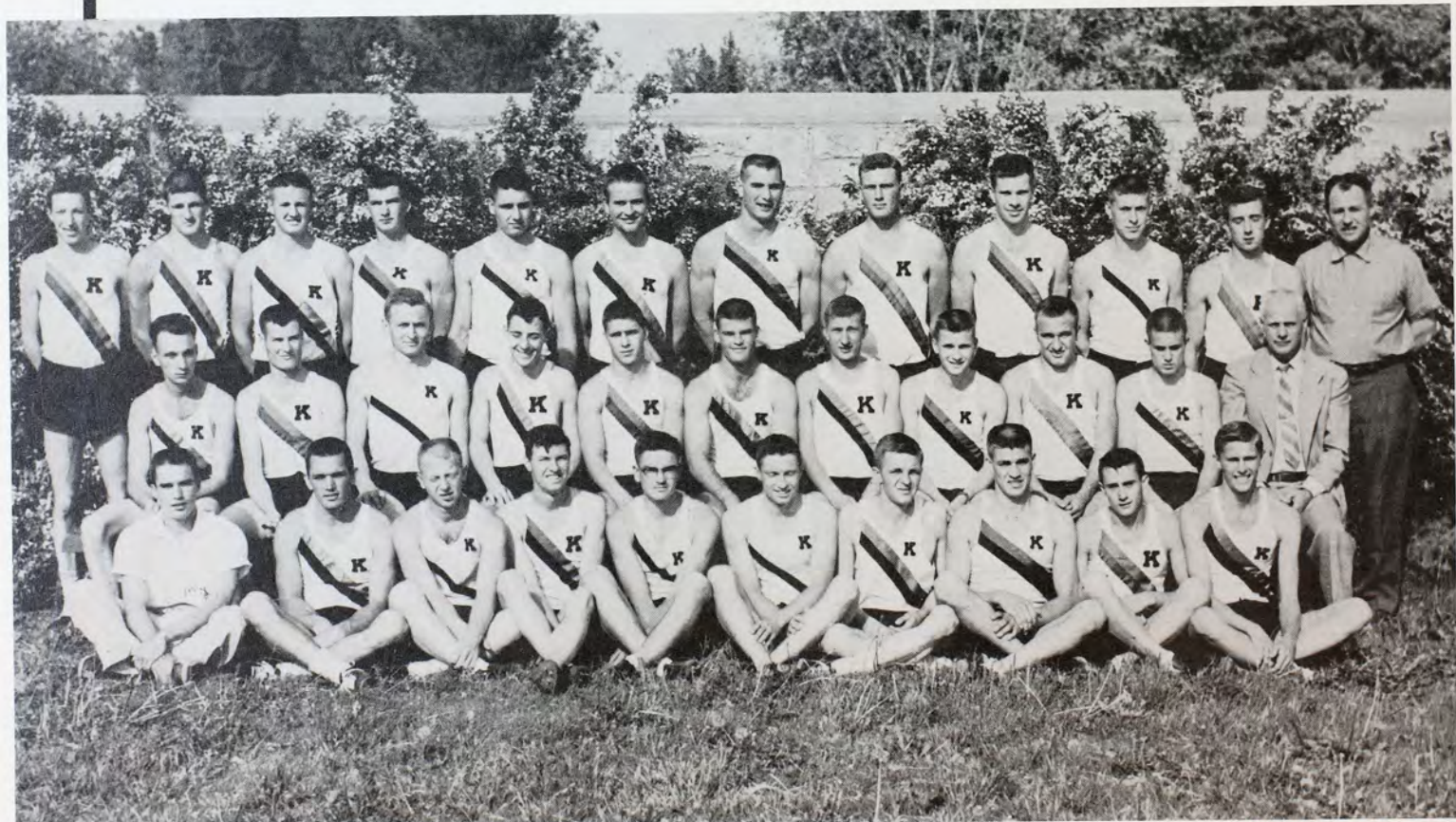

1954 TRACK TEAM

Standing, left to right: Rose; Wasinger; S. Moore; Farber; Shroyer; Barrington; Pruyn; Christensen; Anderson; D. Feist; A. Feist; and Alex Francis, Head Coach. Seated, left to right: Owens; Sutton; Riedl; Montgomery; Purcell; McGillivray; Frydendall; R. Moore; Wheaton; Brainard; and Paul Gross, Director of Athletics. Front Row, left to right: Student Manager Simpson; Johnson; Busenbark; Beamer; Pricer; Herren; Lesser; Al Feist; Shaw; and Dwyer.

Shown on this page are the '54 CIC individual champions, returning to the '55 squad. Due to Reveille deadlines, it is impossible to present the progress of the team, but the '55 potential looks good. On this page and the following two are pictured some of the Tiger hopefuls for this season.



Pictured at right, left to right: Alan Feist, '54 CIC 1-mile champ and '53 CIC and NAIA (Abilene, Texas) 2-mile champ; and Jim Montgomery, '54 co-champ CIC pole vault and second in pole vault at national meet (NAIA), holding the school record at 13 ft., 13.875 in.

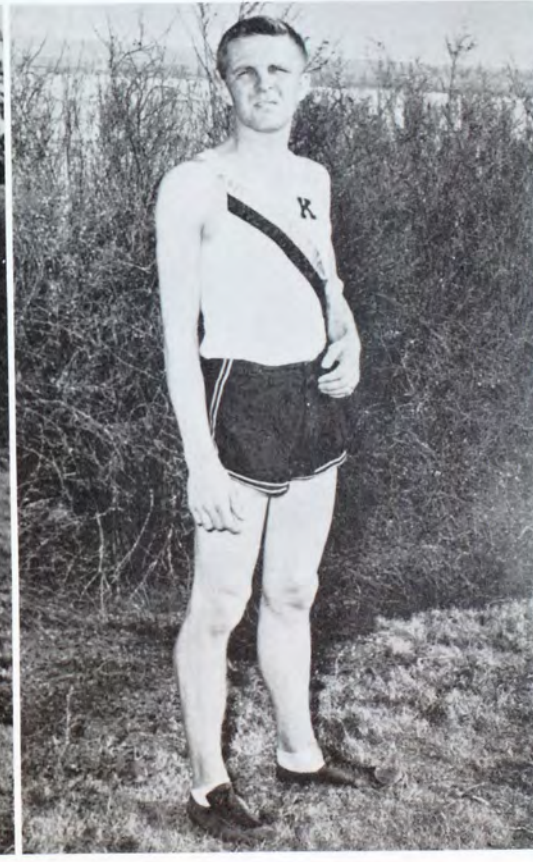

Above, left to right: Don Dwyer, CIC 880 champion of '54; James "Toby" Johnson, CIC pole-vault co-champion of '54, second in Missouri Valley (AAU) in pole vault and javelin, and fourth in javelin in NAIA; and Laverne Lesser, '54 CIC 2-mile champ.

1955 Track



Above: Head track coach, Alex Francis, and Alan Feist, distance runner, "talk it over."



Above: Purcell, Shroyer, Montgomery, and Johnson, Tiger pole vaulters, take time out on the pit.



Above, back row, left to right: Pruyn, DeBey, D. Johnson, Moore, and Lousch. Front row, left to right: J. Johnson, Wheaton, and Dempewolf. All potential weight-men for Coach Francis.



Above, left to right: Shroyer, Catlin, Hulett, and Farber, high jumpers for the Tiger cindermen.

1955 TRACK AND FIELD SCHEDULE

March 22, 23—Interclass meet Hays
 March 26—Colorado Indoor Meet . . . Boulder, Colo.
 April 1—Washburn Dual Topeka
 April 16—Emporia Relays Emporia
 April 23—K. U. Relays Lawrence
 April 27—N.S.T.C. Kearney Dual Kearney
 April 30—Colorado Relays Boulder, Colo.
 May 6—Wichita U. & Tulsa U. (Triangular) . . . Wichita
 May 13—C. I. A. C. Hays
 May 28—Missouri Valley AAU . . . Kansas City, Kans.
 June 3, 4, Friday—N.A.I.A. Abilene, Texas
 June 24, 25—National Senior AAU . . . Boulder, Colo.

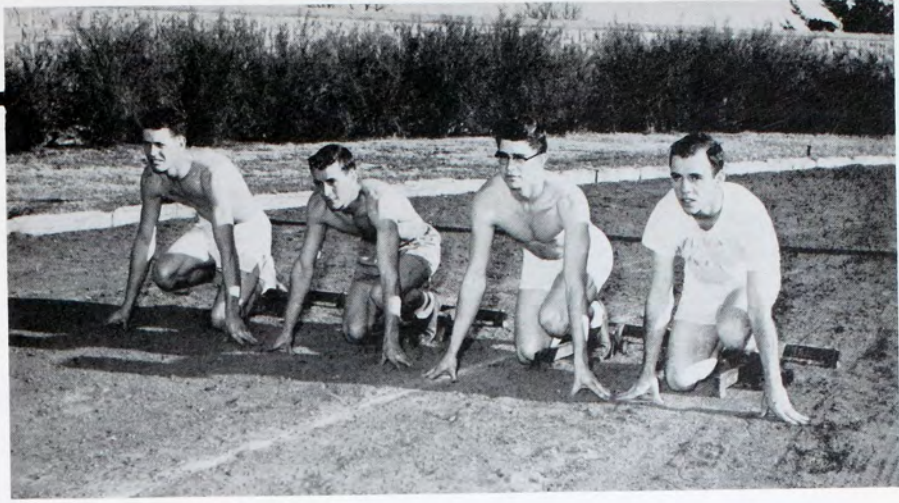

Above: Wyatt, Shaw, Young, and Howe, Tiger sprinters, show their form.



Above: Tolle, Frydendall, Feist, Lesser, and Sucht, Tiger distance runners.

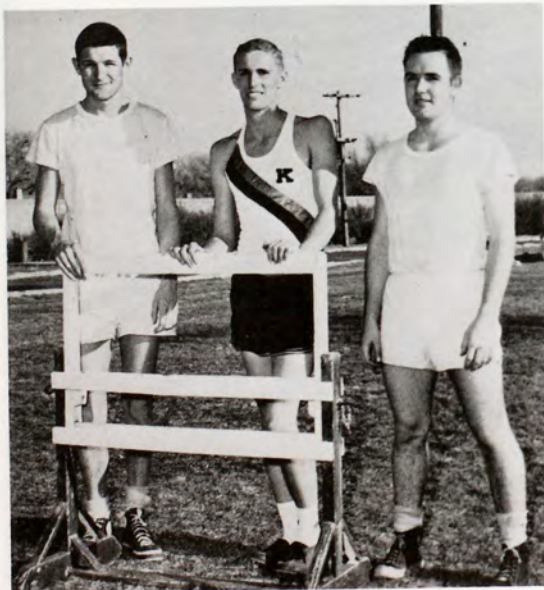

Above: Tiger hurdlers Wasinger, Dwyer, and Lemon



Above: Tiger mid-distance runners. Left to right: Neiman, DeVore, D. Feist, Dwyer, Waters, Shaw.

Men's Intramurals

Governing body for men's intramurals at FHS is the Intramural Council which has as its director Alex Frances. Its work consists of presenting, judging, and listing the events and winners of FHS men's intramurals. The placing teams entered in different events receive proportioned points. At the end of the intramural year the points are totaled, and the organization with the highest number receives a trophy.

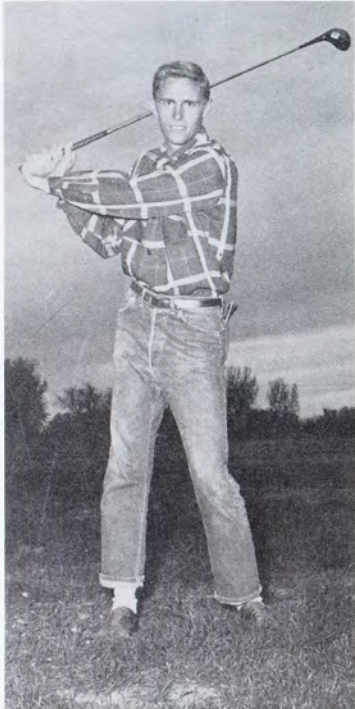

1. Jerry Kaempfe and Myron Meier—Sigma Tau Gamma, Golf Doubles Champions.
2. Don Dwyer—Sigma Theta, Golf Singles Champion.
3. Phi Sigma Epsilon—Football Organized League Champion.

1. Keith Beckwith—Independent, Golf Champion. 2. Stadium—School Champions in Touch Football. 3. Leo Frazier—Phi Sig, Horseshoe Singles Champion. 4. Virgil Beougher and Don Hazell—TKE, Horseshoe Doubles Champions. 5. Melvin Gardner—Phi Sig, Tennis Singles Champion. 6. Alan Feist and Gene Keady—Kappa Sig, Tennis Doubles Champions.

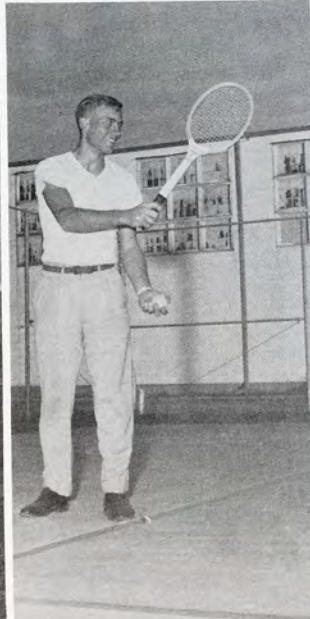
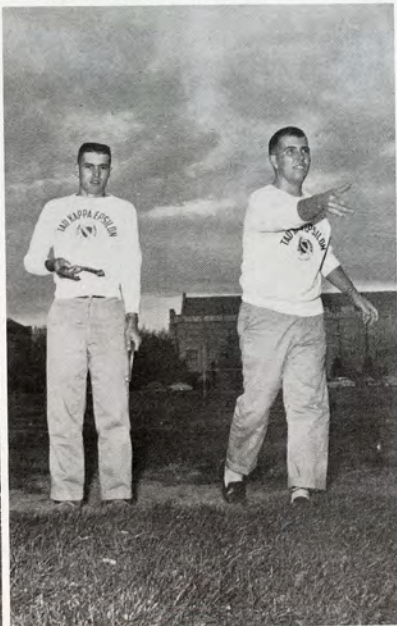
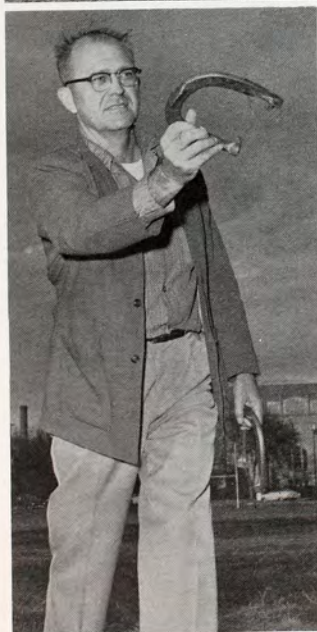
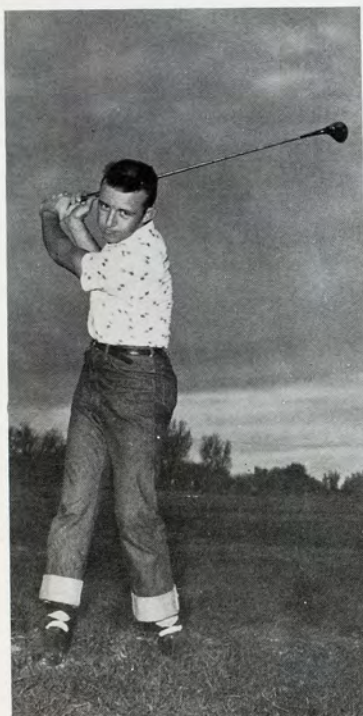

Men's Intramurals

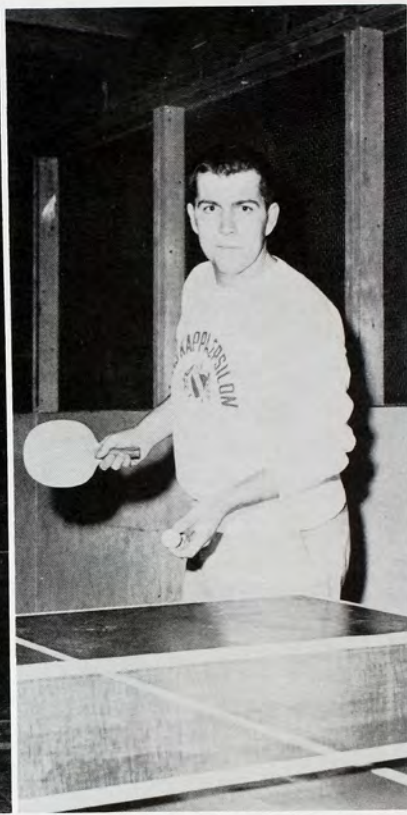
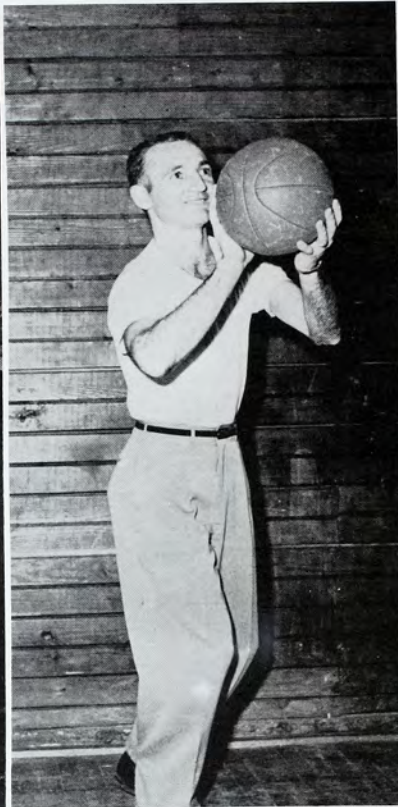

1. Intramurals Committee: Alan Feist, Alex Francis, Bob Wasinger.
2. Bob Gumm, Free Throw Champion.
3. Don Hazell, Tau Kappa Epsilon, Table Tennis Singles Champion.
4. Phi Sigma Epsilon, Organization Basketball Champions.
5. Ralph Purcell, Phi Sigma Epsilon, Badminton Singles Champion.

1. Ralph Purcell, 40-yard Stroke Champion; Evan Summers, 60-yard and 100-yard free style race champion; Melvin Gardner, member of Phi Sigma Epsilon's team which won the 160-yard relay in the swimming competition.
2. Richard Selensky and Melvin Gardner, Phi Sigma Epsilon, Table Tennis Doubles Champions.
3. Lowell Cornwell and Leroy Thornburg, Phi Sigma Epsilon, Badminton Doubles Winners.
4. Nick Yunk, Phi Sigma Epsilon, Shuffleboard Singles Champion.
5. Gerald Ulrich and Joe Jelinek, Delta Sigma Phi, Shuffleboard Doubles Champions.

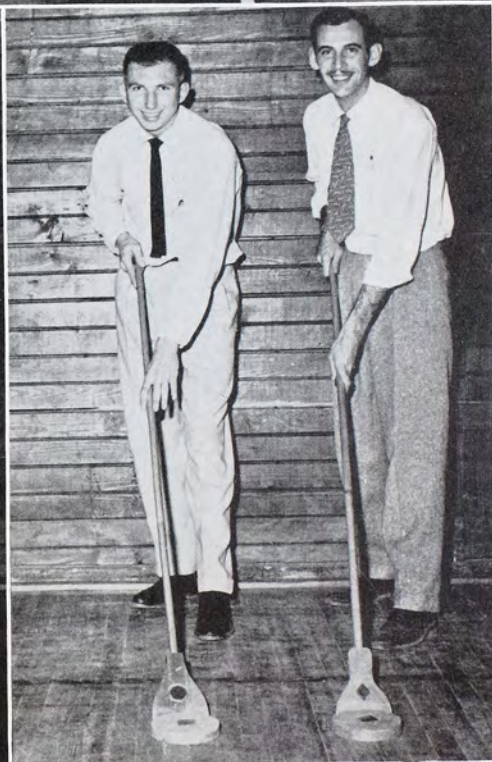
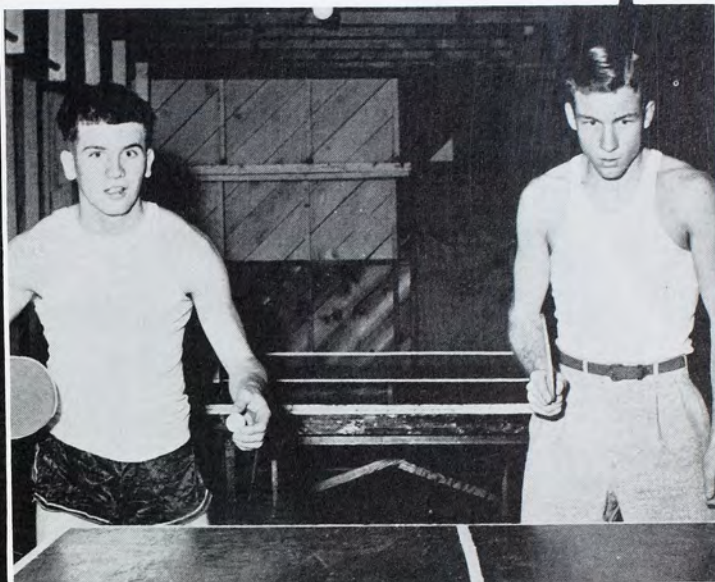

Women's Intramurals

The Women's Intramural Council is representative of all the organized groups of women on the campus. Its main duty is settling problems which arise in the intramural program and to help maintain and support Women's Intramurals on the Fort Hays State Campus.

FRONT ROW: Mary Ann Isaacson—Collegiate Uptowners, Jean Hiebert—Collegiate Uptowners, Sarah Phillips—Custer Hall, Carol Ballard—Theta Sigma Upsilon, Miss Ruth Sevy—Adviser. BACK ROW: Janis Mountain—Alpha Sigma Alpha, Marilea Johnson—President, Mary Evans—Sigma Sigma Sigma, LaMona Leonard—Delta Sigma Epsilon.

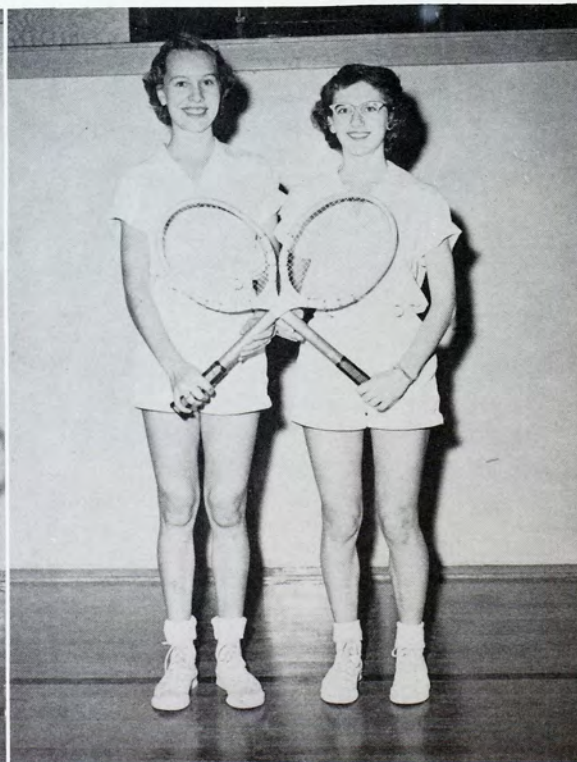
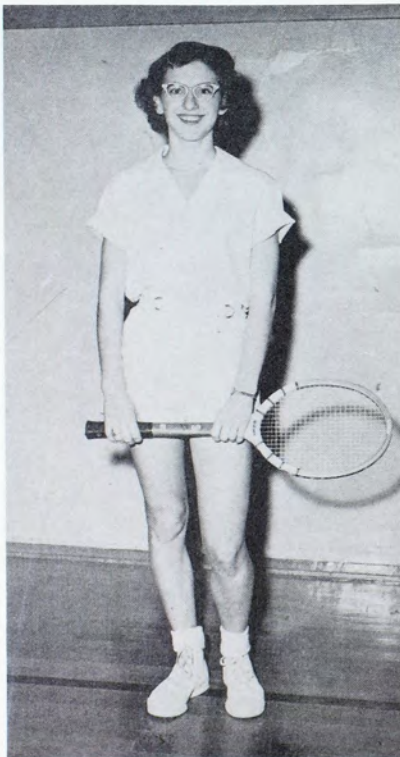

2. Norma Leiker—Collegiate Uptowners, Tennis Singles Champion.
3. Jean Arnold, Norma Leiker—Collegiate Uptowners, Tennis Doubles Champions.
4. Shirley Stapp—Theta Sigma Upsilon, Golf Champion.

1. Jean Arnold and Norma Leiker, Collegiate Uptowners, Badminton Doubles Winner.
2. Norma Leiker, Collegiate Uptowners, Badminton Singles Winner.
3. Barbara Werth and Marilyn Roberts, Delta Sigma Epsilon, Table Tennis Doubles Winners.
4. Custer Hall's Championship Basketball team.
5. Custer Hall's Championship Speedway Team.

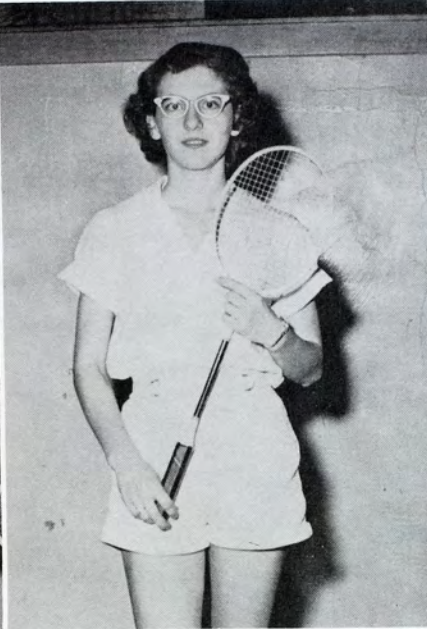
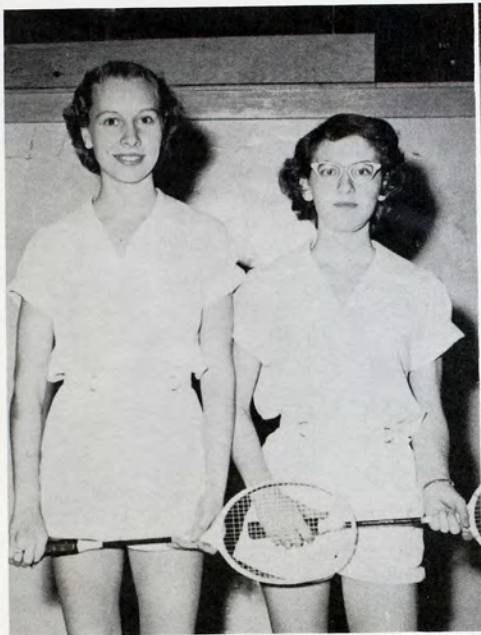

Women's Physical Education

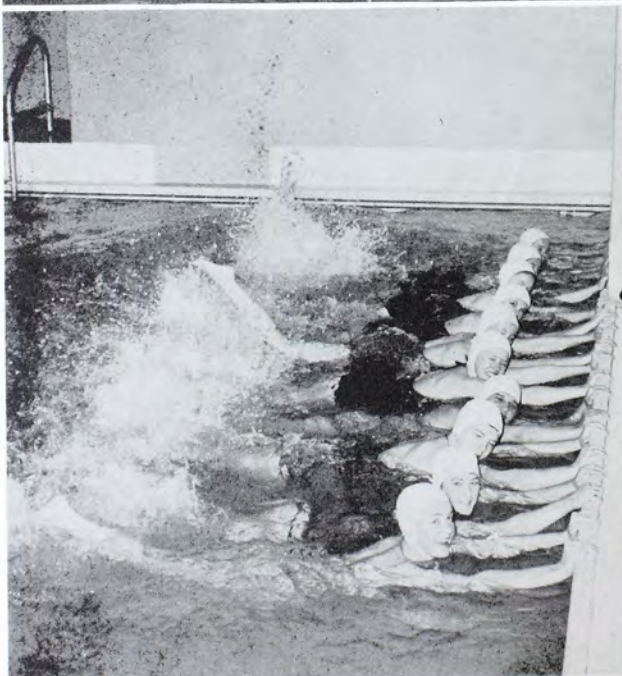

Members of Miss Barbour's swimming classes work at improving several swimming skills.

1. Members of the modern dance class doing an interpretative scene.
2. Through a series of basic steps five members of the rhythms class learn coordination.
3. Duane Pepper and Norma Leiker demonstrate techniques learned in tumbling class.
4. Virginia Harper and Norma Hayes, members of the modern dance class, execute some fancy steps.
5. Demonstrating their ability are Jean Arnold and Norma Leiker of the tumbling class.



Gymnastics Class

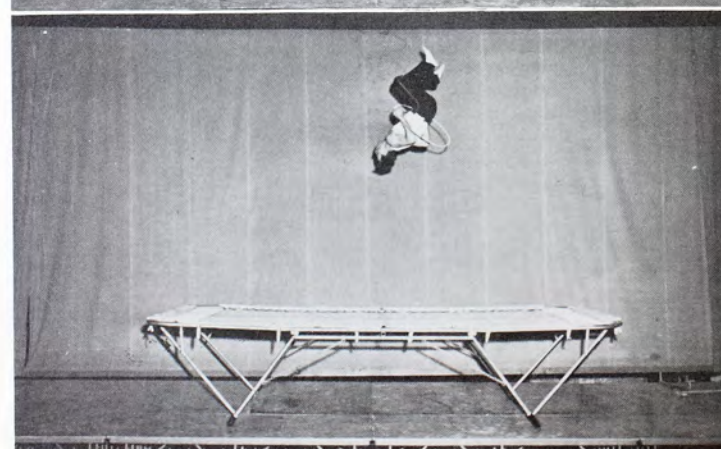
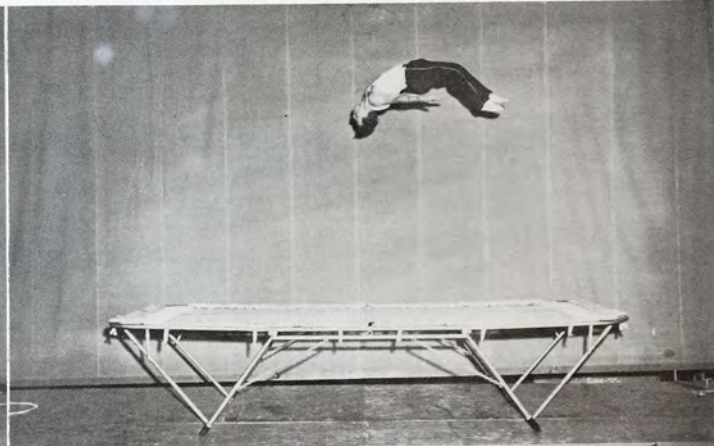

The gymnastics class was opened for the first time during the spring semester, 1955 here at Fort Hays. Under the direction of Don Adee, the students on the gymnastics team are first year students in the class and are of various majors. During the spring the team toured several high schools and performed here on campus. This is the first and only co-ed college gym team in Kansas.

Cheerleaders



FRONT ROW: Dotsie Tokushige, head cheerleader, Barbara Bohannon. BACK ROW: Evan Summers, Carol Holsman, Larry Malsam.

Activities

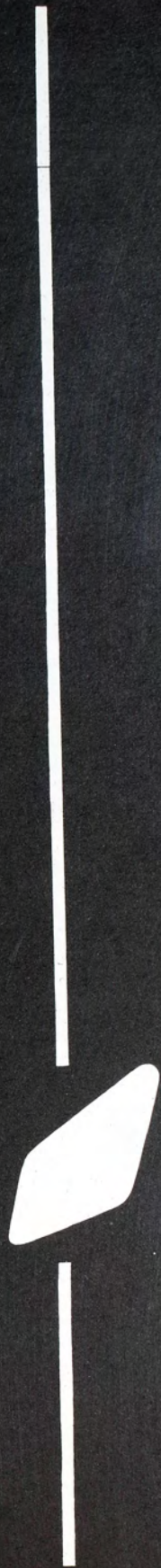

Reveille

Editor Gordon Zahradnik
 Business Manager Howard Spies
 Photographers Don Johnson, Max Pittman
 Assistant Editor Virginia Hogsett
 Art Editor Laureen Goetz
 Copy Editor Doris Thompson
 Class Editor Carolyn Bell
 Greek Editor Helen Wolfe
 Sports Editor Wendell Wyatt
 Adviser S. J. Sackett
 Staff: Glenn Martin, Marilyn Miller, Elaine Horyna, Judy Hohner,
 Wilbur McDanel, Margaret Litz, Carol Darnell.
 The Reveille is the Fort Hays State yearbook.



GORDON ZAHRADNIK
Editor



BACK ROW, LEFT TO RIGHT: Max Pittman, Wilbur McDanel, S. J. Sackett, adviser, Wendell Wyatt, Don Johnson, Glenn Martin, Howard Spies,
 Laureen Goetz, Doris Thompson, and Gordon Zahradnik. SECOND ROW: Virginia Hogsett, Carol Darnell and Mary Ann Filbert. FRONT ROW:
 Marilyn Miller, Elaine Horyna, Carolyn Bell and Judy Hohner.



BACK ROW, LEFT TO RIGHT: Max Pittman, John Nickel, S. J. Sackett, Ronald Ackerman, Bill Rupp, Dan Merkel, and Neal Hill. FRONT ROW: Janet Toepfer, Janice Schmidtberger, Don Eulert, Bill James, and Virginia Hogsett.

The Leader is a weekly student publication of Fort Hays State College. It is printed in the college print shop and is staffed by the students in beginning journalism under Mr. S. J. Sackett.

BILL JAMES
Editor



Leader

Editor Bill James
 Assistant Editor Don Eulert, Nova Moody
 Business Manager Bill Rupp, Dan Merkel
 Feature Editor Marilyn Hobbie
 Sports Editor Max Pittman
 Society Editor Ollie Connally
 Staff: John Nickel, Janice Schmidtberger, Pat Campbell, Virginia Hogsett,
 Janet Toepfer, Harry Moos, Lowell Martindale, Ronald Ackerman, Neal
 Hill, Don Marker, Lawrence Doran, Arlin Morgan, Bill Brown, Alan
 Trachsel, Virginia Pratt, and Elizabeth Young.



Winterset

Lorna Kraus (Miriam) and Carl Wells (Mio) in Winterset's most tragic scene.



Howard Spies (the police sergeant) and Carl Wells disagree as to what constitutes breaking of a law.



Howard Spies and Bob Harrison (police) search for Bob Archer (missing Judge Gaunt).



Paul Hott (Lucia, the organ grinder) provides music for the street dance.

One-Acts



"Poor Maddelena," a one-act play directed by Donna Garrett, told the story of Pierrot (Carl Wells) and Pierrette (Virginia Taylor), with Gary Coulter as the wise clown, Bumbu.



Colene Young as the "Will o' the Wisp," another one-act play, directed by JoAnn Wilkerson and Dixie Roberson.

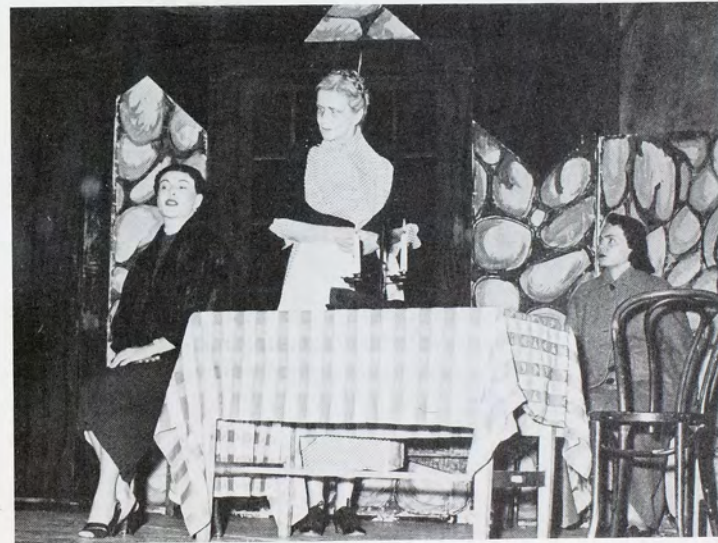

Donna Garrett, Harriet Ketchum and Shirla Bizek in a scene from "Will o' the Wisp," a fantasy which depicts the conflict of worldly selfishness versus poetic inspiration.



Colene Young and Harriet Ketchum in another scene from "Will o' the Wisp," which was presented in Picken Auditorium, January 13.

The Cherry Orchard



Charlotta (Colene Young) in a humorous scene with other members of the cast in the theatre-in-the-round presentation.



A scene between Anya (Virginia Taylor) and Dunyasha (Ila Hobbie) in "The Cherry Orchard," a Russian comedy by Anton Chekhov.

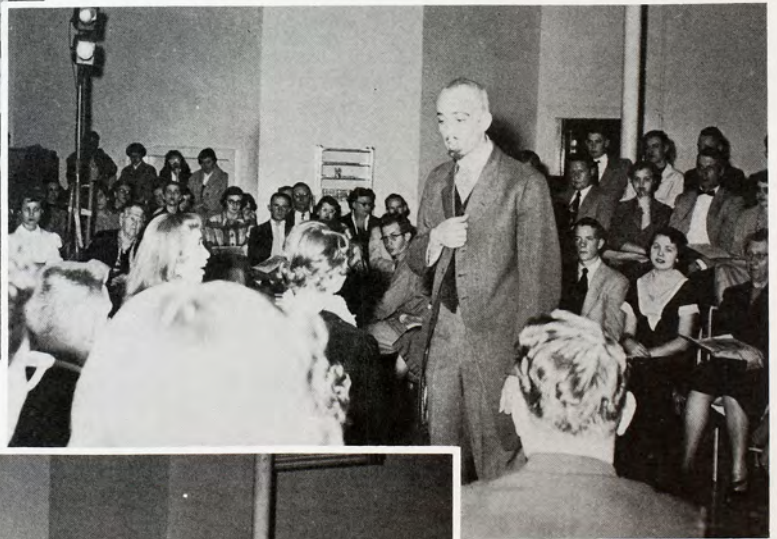

Gaev (Hal Colony) speaks to Anya and Varya (Shirley Conard) in a scene from this play, which portrays the decadence of Russian aristocracy.



Charlotta here reasons with Epihodoff (Raymond Stacey) while Dunyasha listens in the play, which was presented February 24 and 25.

Radio



Jack Heather, instructor in radio, explains the use and operation of microphones to members of the Broadcasting class.



Barbara Bohannon, Bill Bigham and Larry Heitschmidt prepare a program to be tape recorded.



John Brooks and Marvin Sidesinger, student announcers, at work.



Tad Felts acts as engineer during a tape recording.



Mr. James Start, instructor in debate, gives his class some helpful suggestions.

Debate

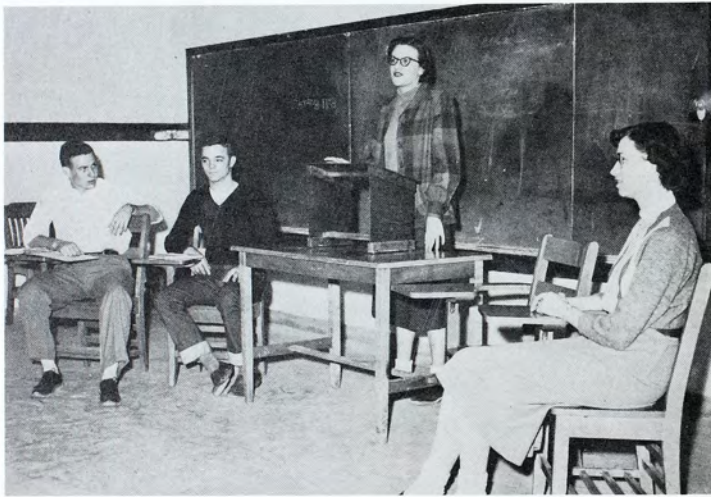

Mary Thompson practices her speech as Bill Brown, Dick Honn, and Mary Lou Saylor listen.



Shirley Krug prepares for the oratorical contest.



Bill Brown keeps his audience entertained as well as informed.

Speech Correction Clinic



Those working in the Speech Correction Clinic are: (front row) Delora Tribble, Mary Evans, Kathleen Custer, Barbara Bohannon, Dr. Geneva Herndon, Margaret Lantz. (Back row) Mrs. Velma Wooster, director, Marilea Johnson, Joe Jelinek, Jan Jelinek, Phyllis Trexler.



Mrs. Wooster demonstrates how to test hearing to Delora Tribble.



Dr. Irene Mackintosh demonstrates psychology clinic equipment to students.



Dr. Mackintosh, Dr. Homer Reed, Dr. Richard Schmidt, and Dr. Joseph Ray discuss work in the clinic.

Psychology Clinic

Concert Choir

The Concert Choir, under the direction of C. Thomas Barr, is composed of approximately sixty voices. During the school year the Choir made a tour of western Kansas towns, appeared on television at Hutchinson, and was one of the seven choirs which sang at the Southwest Division of the Music Educator's National Conference in March.



FRONT ROW: Eva Sire, Virginia Harper, Edith Smith, Marcelle Holmberg, Janet Rader, Leona Landwehr, Marilyn Brack, Marcia Stagg, Marthann Burris, Norma Hayes. BACK ROW: Alfred Homburg, Charles Evans, Jack Andregg, John Turner, Director Donald Stout, John Clarke, Curtis Fowler, Larry Heitschmidt, Charles Beltz. Shirley Goes, accompanist.



C. THOMAS BARR
Director

Fort Hays Singers

The Fort Hays Singers is a small vocal ensemble on the Fort Hays campus. It is composed of students selected from those studying and interested in music. Under the direction of Donald Stout, the Singers made several short tours during the year.



FRONT ROW: M. Cramer, S. Garrison, D. Young, V. Harper, J. Unruh, L. Raulston, E. Sire, J. Kobler, N. Hayes, M. Burris, S. Goes, R. Wickizer, J. McCartney. SECOND ROW: L. Wolfram, N. Paul, E. Smith, J. Heinze, M. Walk, M. Arnold, M. Hobbie, E. Dryden, B. Draut, N. Moody, W. DeBoer, L. Landwehr, M. Brack, P. Moreland. THIRD ROW: L. Janzen, D. Atkeson, J. Rader, M. Holmberg, G. Thomas, J. Strobel, G. Ball, B. Gleason, B. Barstow, A. Homburg, W. Wikoff, M. Hoss, P. Palmer, C. Holsman, G. DeVore. BACK ROW: L. Heitschmidt, C. Fowler, M. Grimes, D. Burnett, L. Wilson, J. Clarke, D. Price, C. Beltz, R. Russell, J. Mall, T. Merica, C. Evans, J. Turner, G. Ginther, P. Law.

Male Quartet

The Male Quartet is made up of outstanding vocalists. Under the direction of C. Thomas Barr, the group has been in demand at high schools, civic clubs and organizations throughout the area. The Quartet, with its varied selections, tour both with the choir and alone. They also appeared on television from Hutchinson in March.

Glenn Ginther, first tenor, Charles Evans, second tenor, Charles Beltz, baritone, Loren Wilson, bass.



Concert Band



The Concert Band under the direction of Harold Palmer performed at concerts, assemblies and games. Concerts, however, formed the major part of the year's activities. The group, comprised of students from all departments on the campus, made several tours.



FRONT ROW: Gwen Miller, Patty Boekhaus, Marilyn Offerle, Joye Ro-meiser, Dolores Offerle, Betty Jennings. BACK ROW: Bruce Siemsen, Orvileta Gracey, Shirley Garrison, Bill Bolton, Velda Jones, Edwyna Welch, Polly Palmer, Earl Rogers, Bernard Schulte.

Clarinet Choir

The Clarinet Choir was formed on the Fort Hays campus this year. It is believed to be the only known choir of this type. The choir presented several concerts, including a campus program and selections for the Southwest Division of the Music Educator's National Conference at Hutchinson in March.



FRONT ROW: G. Arnold, J. Romeiser, G. Miller, P. Boekhaus, R. Long, M. Denio, T. Brown, E. Dryden, A. Horak, R. Wickizer, C. Chaffee. SECOND ROW: M. Offerle, B. Jennings, J. Presley, W. Baker, B. Siemsen, O. Gracey, B. Schulte, E. Welch, W. Fellers, V. Jones, P. Palmer, G. Pauley, Y. Swenson, M. Saylor, H. Seidl, P. Lagerberg. THIRD ROW: D. Offerle, F. Brown, V. Leffingwell, D. Siemsen, K. Gross, D. Thomasson, A. Hancock, P. Trexler, A. Schenk, J. Strobel, L. Marquardt, J. Nelson, F. Elder, J. Andregg, M. Burris, K. Tucker, D. Price, S. Garrison, B. Rasmussen, C. Young, M. Offerle, P. Kilpatrick, J. Mountain, J. Robinson. FOURTH ROW: S. Scheuerman, D. Young, S. Bizek, D. Petty, P. Law, D. Sire, B. Gilbert, B. Gleason, J. Kobler, R. Johnson, E. Wahlborg, D. Lippe, M. Laeger, L. Kraus, N. Shores, B. Bolton, E. Sire, B. Moody, T. Dixon, G. Zahradnik, E. Jamison, V. Casper, S. Reeder, V. Moyer, L. Howe. FIFTH ROW: R. Aggson, B. Lenz, R. Barstow, D. Burandt, R. Kerr.



HAROLD PALMER
Director

All-Girl Orchestra

In its second year, the all-girl orchestra furnishes entertainment on the campus and away. The group, composed of fifteen members, is under the direction of Harold Palmer.

FRONT ROW: V. Jones, P. Kilpatrick, S. Garrison, P. Palmer, K. Tucker. SECOND ROW: T. Dixon, S. Reeder, V. Casper, V. Moyer. THIRD ROW: D. Burandt, S. Bizek, J. Kobler, D. Sire, M. Hoss, L. Raulstin.

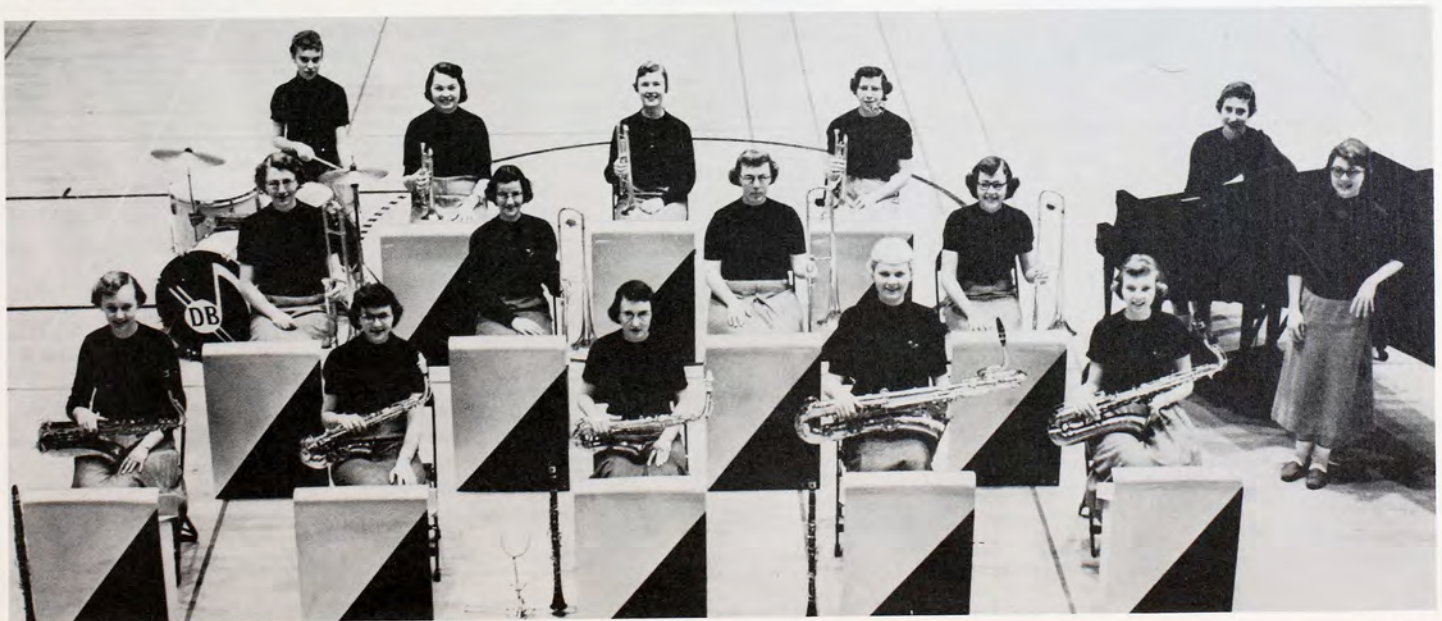

Orchestra

The Symphony Orchestra is made up of outstanding musicians from this part of the state. This includes students and faculty of Fort Hays State, faculty and students from Hays High School, and musicians from the surrounding communities. With Stanley Ballinger as director, the orchestra accompanies the community chorus in its productions and also presents concerts here in Hays.



FRONT ROW: Bill Bolton, Frances Elder, Phillip Law, Leland Bartholomew, director. SECOND ROW: Dwight Lippe, Wally Howe, Bob Gleason.



STANLEY BALLINGER
Director

Brass Sextet

The Brass Sextet was organized this year on the Fort Hays Campus. The six members play under the direction of Leland Bartholomew. Several tours were completed by this group during the year.



ORCHESTRA PERSONNEL: Violin—E. Ballinger, R. Woodson, B. Hemken, S. Shaughnessy, F. Wendel, M. Lindner, L. Felton, Y. Schultz, P. Needles, P. Johnson, W. Fellers, T. Kurtz; Viola—C. Onion, M. Shaw, B. Storm, A. Smock; Cello—C. Baysinger, K. Laizure, C. Nelson; Bass—J. Maxwell, F. Kramer; Flute—J. Fetherston, B. Bertram; Oboe—D. Laizure, R. Arnold; Clarinet—J. Graham, G. Arnold, W. Latchford; Bassoon—L. Leiker, E. Hunsley; Horn—J. Zieber, D. Nuckolls, J. Henry, J. Nelson; Trumpet—R. Craine, J. Kobler, D. Johnson; Trombone—P. Martin, T. Dixon, J. Norcross; Timpani—R. Aggson; Drums—D. Goes.

Flute Quartet

Four sophomore girls under the supervision and direction of Harold Palmer comprise the organization known as the Flute Quartet.

Twila Brown, Elaine Dryden, Rhetis Wickizer, and Catherine Chaffee make up the college flute quartet.



Year-in-Review



Fall enrollment created a new record, topping 1687 students, a thirty-two per cent increase over last year. Spring enrollment at Fort Hays State reached 1542. This represents a twenty per cent increase over spring enrollment a year ago.



Enrollment And



Freshman Week started with the usual amount of activity. First the securing of the freshmen hats, or otherwise the consequences. New students crowded Picken Auditorium to hear an orientation program and made new friends at a picnic.



Freshman Week

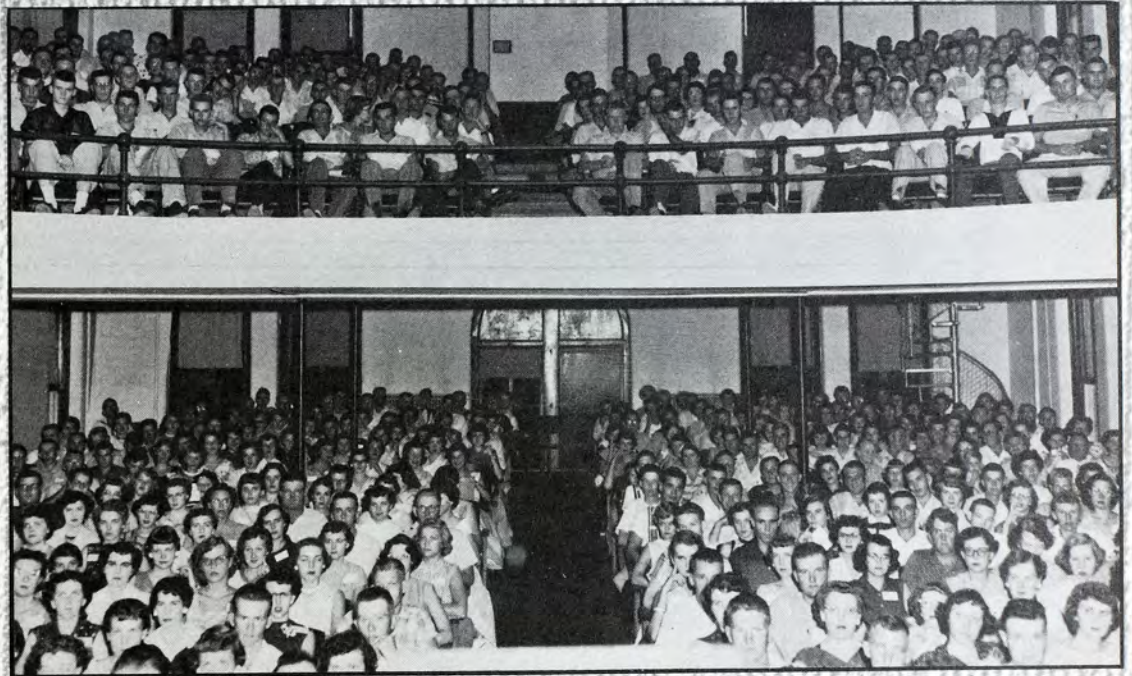

Participating in the annual Parent's Day activities were over 850 parents of Fort Hays students. Activities included a welcoming address by President M. C. Cunningham, an afternoon program and attendance at the Fort Hays State-Omaha University football game.

Parents Day

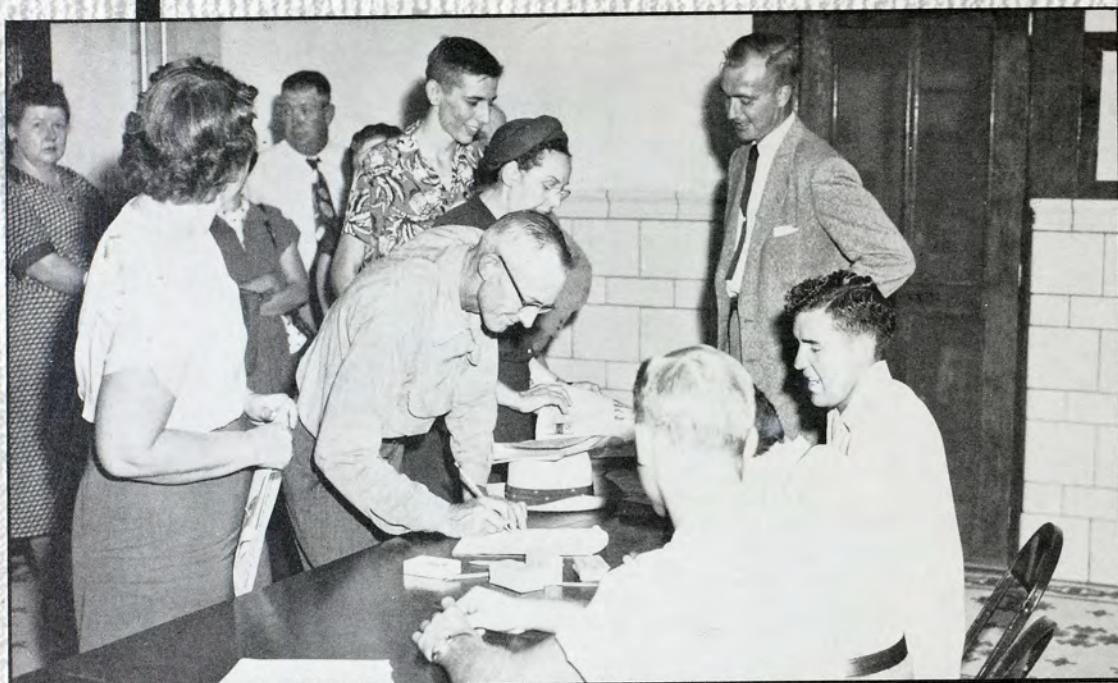

Marine Band

The 156-year old United States Marine Band, the oldest military symphonic musical organization, conducted by Lt. Col William F. Santelman (right), presented two performances at Sheridan Coliseum, October 8, while on its fourteen state tour. Such tours were started in 1891 by John Philip Sousa.





Joyce Renberger and Dotsie Tokushige were the two attendants for the 1954 Homecoming Queen.



The Sigma Sigma Sigma sorority went "Rowing to Victory" and won first place in the women's division of floats.

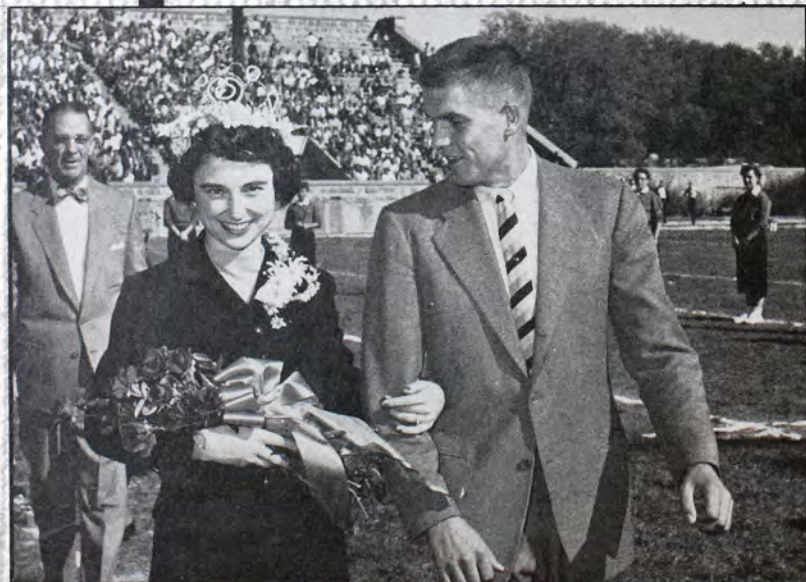

After being crowned Homecoming Queen of 1954 by president M. C. Cunningham, Shirley Thomas was led off the field by Allan Feist, student council president.

Homecoming 1954! The annual tug-of-war across Big Creek was a huge success as far as the Freshmen were concerned. Freshman beanies were permanently removed immediately following the game.

Twelve organizations entered house decorations and eleven entered floats which were judged in a highly competitive contest. The Alumni Association presented eight Homecoming plaques. First prizes in floats were Sigma Sigma Sigma, women's division, and Kappa Sigma Kappa, men's division. In house decorations first prizes went to Wesley Hall, women's division, and Tau Kappa Epsilon, men's division.

Homecoming

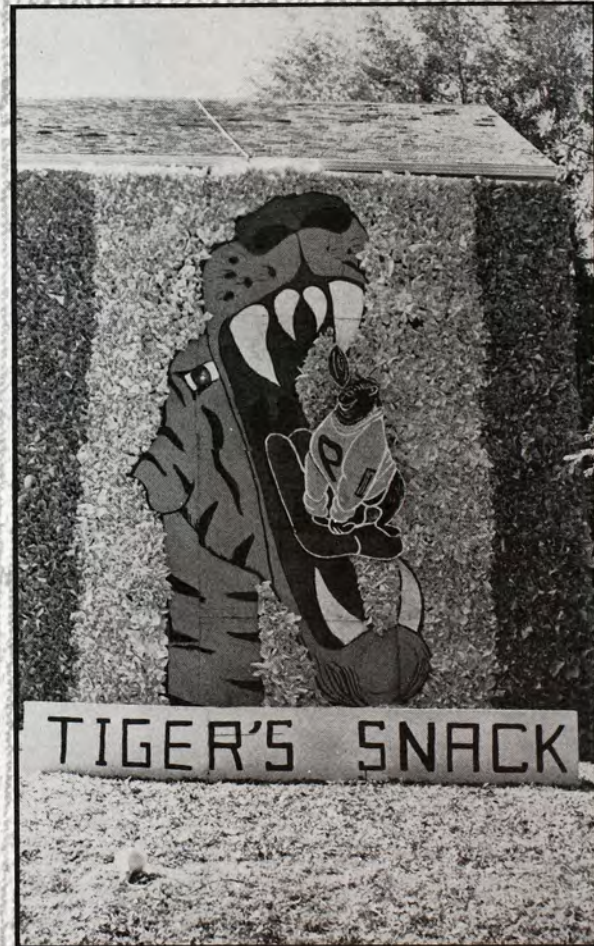

"Tiger's Snack" took first place in the men's division among the house decorations for the Tau Kappa Epsilon fraternity.

Shirley Thomas, Homecoming Queen, was crowned by President Cunningham at Lewis Field Stadium before the football game between the Pittsburg Gorillas and the Fort Hays Tigers. Attendants were Dorothy Tokushige and Joyce Renberger. Final score of the game was the Tigers—22, Gorillas—7.

The Homecoming Ball in honor of the queen and her attendants climaxed and brought to a close the Homecoming celebration.

1954

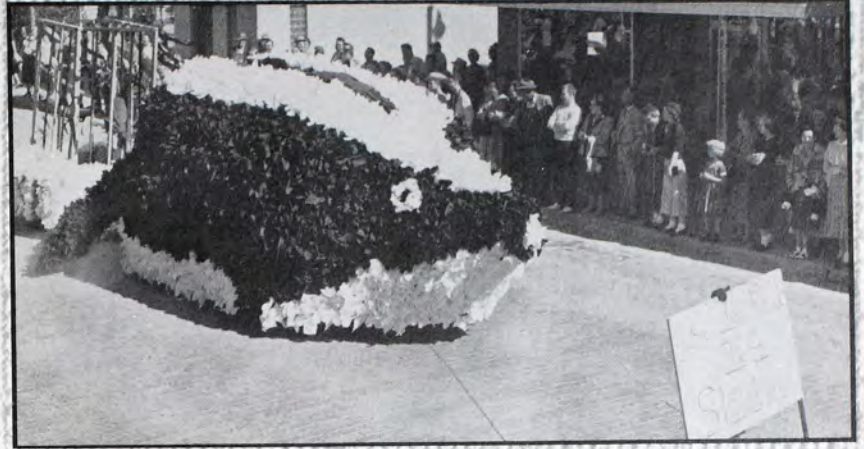

A second place plaque went to the Phi Sigma Epsilon fraternity for their skunk that scented a caged gorilla.



Fort Hays State carries the pigskin toward the goal line.

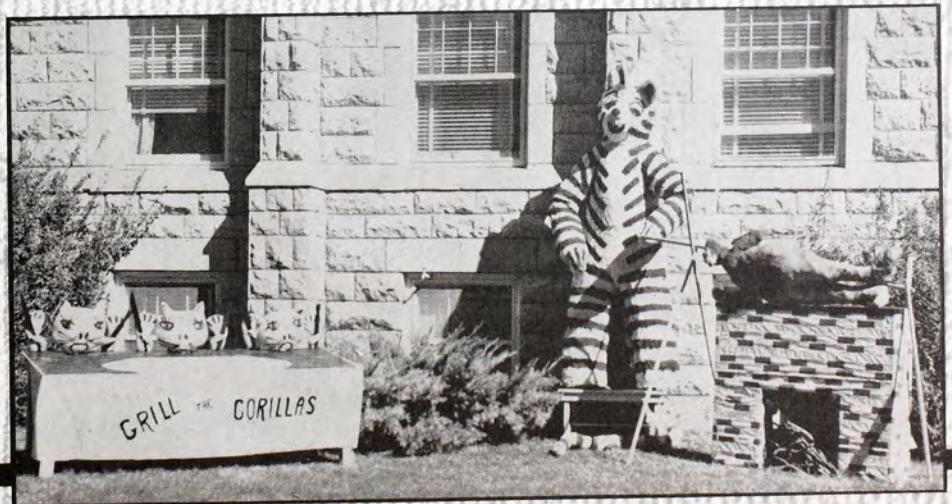

Grilled gorillas were served at Wesley Hall for Homecoming and the girls won first place in the women's division of organized houses.

Homecoming



Fort Hays Singers produced a review on Friday night; one of their numbers was "Till the Clouds Roll By."



In the women's house decorations, "Kitten on the Keys" took second place for the Delta Sigma Epsilon sorority.

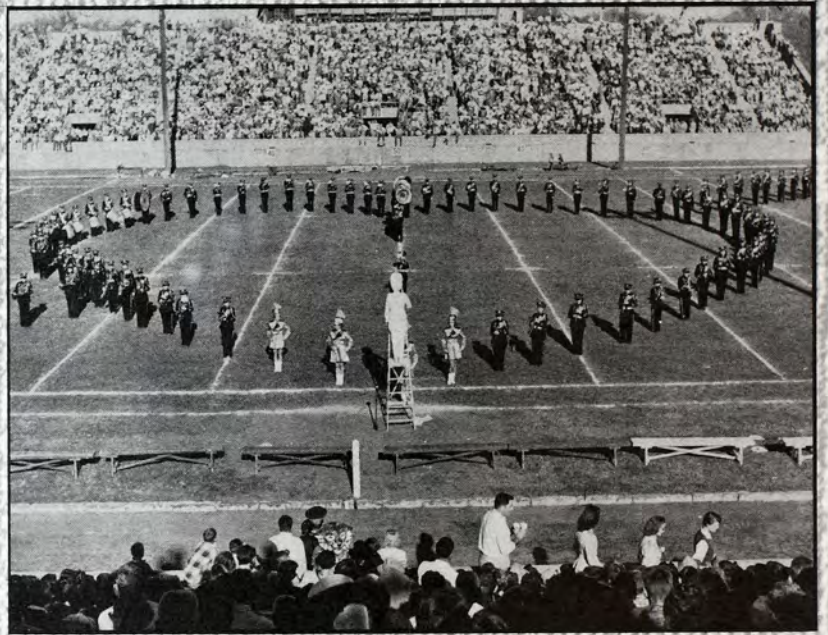

During the halftime of the Homecoming game, the Fort Hays State college band presented the musical story entitled "Love In Bloom."



Kappa Sigma Kappa fraternity boys won a first place plaque for their float entitled "We've Got 'Em in a Whirr."

1954

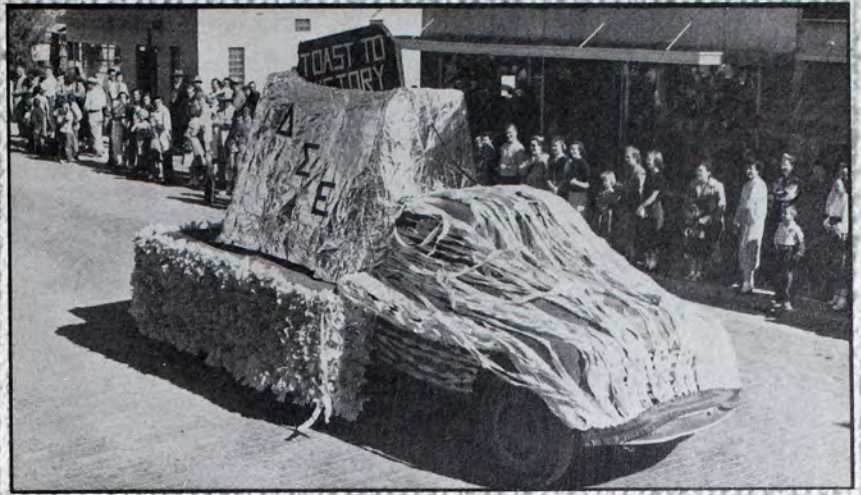

A "Toast To Victory" gave the Delta Sigma Epsilon sorority a second place in the women's entry of floats.



President and Mrs. M. C. Cunningham and president emeritus L. D. Wooster rode down main street in the Homecoming parade.



The guillotine at the Sigma Tau Gamma house took second place in men's division of house decorations.

"Three for Tonight" was one of the highlights of the year at Fort Hays State. A varied presentation of music, drama and dance, the program featured Marge and Gower Champion, Harry Belafonte and the Voices of Walter Schumann. Produced by Paul Gregory and staged by Gower Champion, the show played to a packed house.



Three For Tonight



Jean Destine, star and director of "Fiesta in Haiti," has devoted his life to the exploration of the native folkways of his people. He has been appointed by the Haitian government as director of the Troupe Folklore Nationale. Destine's program fuses the cultural traditions of Haiti—the African and the French.

The numbers presented in the coliseum at Fort Hays State ranged from the stirring "Revolt of Slaves" and the voodoo "Witch Dance" to the gay, light-hearted "Creole Mazurka" and "Congo Tropical."

Haitian Dancers



Reveille Ball



The Queen and her two Princesses—Kay Tucker, Bernice Suiter, (left) and Nadine Richmond, (right) posed for the camera.

It has been a tradition in the past for the college yearbook staff to ask a movie celebrity or noted people to make the selection of royalty for the Reveille Ball. The judging is done on beauty alone from photographs sent to the selectors. This year Marge and Gower Champion, dance stars, agreed to choose the queen and her two princesses from the nine candidates.

Miss Kay Tucker was selected by the Champions as the 1954 Reveille Queen. She was crowned by President M.C. Cunningham and given a bouquet of roses and a large trophy by Gordon Zahradnik, Reveille editor. The Queen's two princesses were Miss Bernice Suiter and Miss Nadine Richmond. They also received trophies, presented by Virginia Hogsett, assistant editor.

Master of ceremonies for the evening was Carl Wells. The two numbers appearing on the floor show were Phyllis Watkins giving a reading and a group of Theta Sigma Upsilon girls with a skit called "Fraternity Man." Music for the dance was furnished by Ted Smith and his orchestra.

Students attended the annual Reveille Ball in the coliseum which was decorated in the colors black and heliotrope and lighted by candles placed on tables set around the arena.



Suspense was in the air as Gordon Zahradnik, Reveille editor, opened the letter from Marge and Gower Champion, selectors of the Reveille Queen and Princesses, telling of their choice.



Miss Kay Tucker was crowned Queen of the Reveille Ball by President M. C. Cunningham before a crowd of 250 couples who attended the annual yearbook dance.



There were nine candidates nominated by the men's organizations on the campus for the honor of Queen of the 1954 Reveille Ball. Kay Tucker was crowned Queen and Bernice Suiter (left) and Nadine Richmond (right) were the two Princesses. The other candidates were (left to right) Marilyn Miller, Dorene Powers, Peggy Raney, Virginia Pratt, Lois Wolfram, and Wanda Woodrow.

Constantinus Gerhard van Zijll de Jong, exchange student from Amsterdam, Holland, came to Fort Hays State on the annual UNESCO scholarship. "Tyn," as he is called by the students, has fitted himself well into college life and his study of forestry and wild life.

After his one year of study here, "Tyn" will go back to Holland to spend two years in the Dutch army before finishing study for his forestry degree from a college in the Netherlands.



President M. C. Cunningham welcomes this year's exchange student, Constantinus Gerhard van Zijll de Jong, to Fort Hays State as does Gordon Zahradnik, president of UNESCO.

New Arrivals

Members of the Student Personnel Committee sponsored a coffee for all new students enrolling second semester at Fort Hays State.

The coffee served as a get-acquainted occasion for the new students, and they were introduced to the members of student council; the class officers; and several of the faculty. They were also given some general information about the campus from President M. C. Cunningham.



Ethel Artman, assistant director of extension and placement service, poured coffee for the new second semester students.

Miss Jean Stouffer filled the position of Dean of Women at the beginning of the spring semester at Fort Hays State. Before Miss Stouffer came to our campus she was a member of the national Girl Scout field staff since 1946 and was assigned to Region VIII, which includes Iowa, Missouri, Kansas, Nebraska, Colorado, and Wyoming. While engaged in Girl Scouting she has been delegate from Kansas to an international encampment in Europe, served as an aide during the World Conference of Girl Guides and Girl Scouts in Cooperstown, New York, and was program director for a Western Hemisphere Girl Scout camp.

Miss Stouffer has earned two degrees from the University of Kansas, one in arts and the other in science. She received her masters degree from Syracuse University in 1950. While attending college she was honored with a membership in Mortar Board and Phi Beta Kappa.



Jean Stouffer, new dean of women (left), Marjorie Simons, retired dean of women (center) and Mrs. M. C. Cunningham (right) greet guests at the informal reception held in honor of Miss Stouffer and Mrs. Simons.



Carolyn Fisher, Carol Holsman, Juanita Kobler, Marcia Stagg, Carol Riedl and Gay Fritchie were candidates for Sweetheart Queen.



Candidates for Sweetheart King were (seated) Don Moore, Larry Neelly, (standing) Ray Newton, Curtis Fowler, Jim Sackrider, and Charles Evans.



Students danced in the gaily decorated men's gym to the music of Bob Berger and his orchestra.

Highlight of the Sweetheart Ball, February 11, was the crowning of the King and Queen of the Ball, Larry Neelly and Carol Holsman. The royal couple was elected by vote of the student body and introduced during intermission by the master of ceremonies, Bill Bigham.

Sweetheart Ball



Larry Neelly, crowned King of the Fort Hays State College 1955 Sweetheart Ball, places the valentine crown on his queen, Carol Holsman.

Leap Week, sponsored by UNESCO to raise funds for sponsoring a foreign student on this campus, was climaxed by the Leap Week Dance where Shirley Koerner was named Daisy Mae and Bob Eitel, Bearded Joe. Leap Week activities gave girls the opportunity to ask for the dates, open doors for men, walk on the outside of the sidewalk and observe other "gentlemanly" courtesies.

Leap Week



Dotsie Tokushige measures beard of Merrill Frydendall, one of the candidates for the Bearded Joe contest.



Time out for rest and refreshments at the Leap Week Dance.



Shirley Koerner (Daisy Mae) buys tickets for Marion Vaughan and Bob Eitel (Bearded Joe) while Charlene Oetken carries the books.



The Boston Pops Tour Orchestra under the direction of Arthur Fiedler presented a concert in Sheridan Coliseum March 3. Established in 1885, the orchestra has become well known through their many concerts and recordings.

Arthur Fiedler and The Boston Pops Tour Orchestra

The Boston Pops Touring Orchestra has been under the direction of Arthur Fiedler since 1930.



Members of the Touring Orchestra have appeared in Boston's Symphony Hall and have recorded on the Red Seal RCA Victor records.



F. H. S. Follies



Dotsie Tokushige did a dance of her native Hawaii called "Lovely Hula Hands" with the aid of her Sigma Sigma Sigma sorority sisters.



Congratulations went to Colene Young on her rendition of "She's More to be Pitied Than Censured."

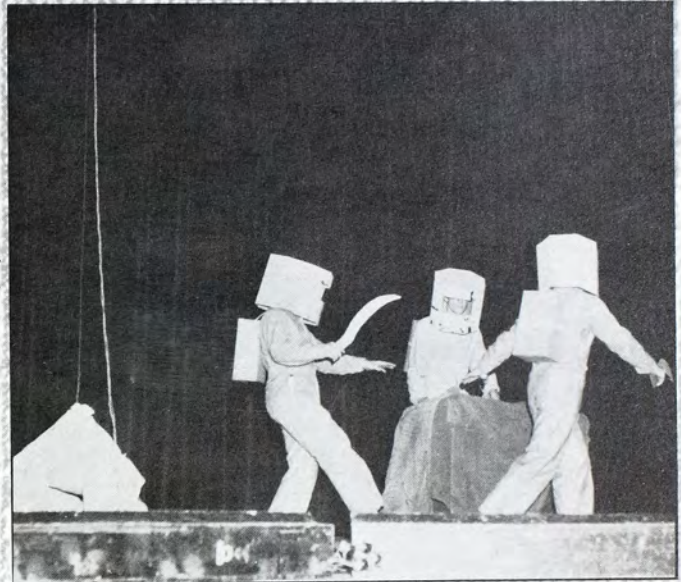

"Twenty-Thousand Leagues Under the Sea" was one of the most unusual acts of the evening. It was presented by the Little Theater.



Another top ranking performance was given by the girl's barbershop quartet from Custer Hall. The four girls are Deanna Peterson, Karlyn Brookhart, Virginia Nelson, and Sylvia Long.

Advertising and Candid





1. Dean Bray, state FTA treasurer, and John Farrell, local FTA president, lead the panel in discussion during Teachers' Meeting. 2. A group scene from "The Cherry Orchard." 3. Meal preparation pays off. 4. Leap Week courtesies. 5. Nurses-to-be learn a part of their required education. 6. Dr. Reed shows a psychology class a scene from "The Cherry Orchard." 7. Mr. Palmer leads a Grand March during Freshman Week. 8. An audience absorbed in a scene from "The Cherry Orchard." 9. Miss Alice Beesley. 10. A humorous bit of "The Cherry Orchard." 11. The foods class under the direction and supervision of Miss Alice Beesley. 12. Home Economics department provides dish washing tactics for both sexes.



1. Handcrafts class at work under Miss Caldwell's direction. 2. President Cunningham and other faculty members chat at Custer Hall Reception. 3. Delta Sig pledges entertain during half-time at basketball game. 4. Advisors help with last minute enrollment problems. 5. Fort Hays Singers perform under Donald Stout's direction. 6. Coffee break brings rush to the Social Building. 7. Leona Landwehr accompanies high school musical program. 8. Miss Garner's puppet class searches for costumes for their puppets. 9. Serving table at Custer Hall's reception for Miss Jean Stouffer, dean of women. 10. Students type under Mrs. Dollie Thomas' direction. 11. TKE pledge offers free taxi service during Help Week. 12. Jim Sackrider relaxes in the Social Building. 13. Part of enrollment day procedure. 14. Harry Belafonte signs receipt for check handed him by Dr. Ivan Richardson as stage manager moves in to throw Reveille photographer off the stage. 15. Students hard at work in the library's reading room.



1. TKE pledges clean the Science Building doors. 2. Members of the football team prepare to leave. 3. Bill James, editor of the Leader, inspects his work. 4. Rosemary Kuhlman and her accompanist pose after her February 2 concert. 5. Janette Nelson helps students locate magazines in the library reference room. 6. Dick Hohn and Bob Miller discuss life at Residence Hall. 7. Members of the Interior Decoration class inspect drapery materials. 8. Enrollment's nearly over, nothing now but paying. 9. Fort Hays' three deans—Miss Stouffer, dean of women; Dr. McCartney, dean of the college; and Dr. William Moreland, dean of men. 10. Miss Rosella McCarroll helps advisees during enrollment. 11. Refreshments at the Freshman Tea. 12. Keeping up on current events at the library. 13. George Sternberg, curator of the museum, points out one of the meteorite collection.



1. Marie Elder doing a casein painting. 2. Kay Hahn, Marilyn Heberlee and Mary Jo Gibson inspect house plans. 3. Members of Miss Newbecker's sewing class at work. 4. Bill and Dan Merkel get Leaders in the mail. 5. John Thorns, art instructor, at work on building plans. 6. Activities in Handcrafts lab. 7. Students at work in Manual Arts lab. 8. Sig Taus raze old Dairy Barn during their Help Week. 9. Finishing touches on a wrought-iron chair. 10. Students who took Directed Teaching during the fall semester. 11. Backstage before the crowning of the queen of the Reveille Ball.

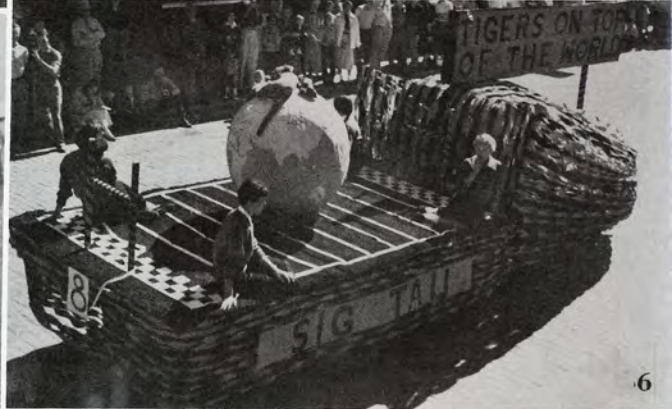
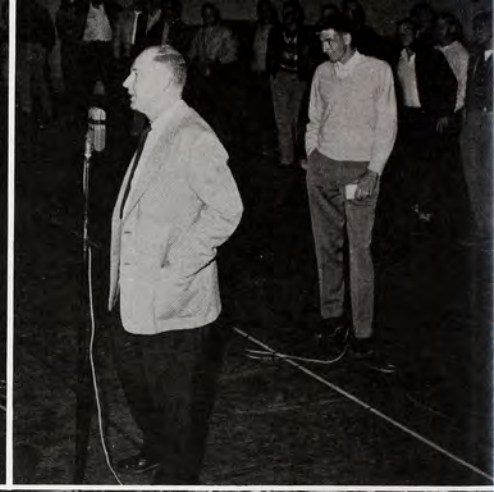

1. Bonfire and pep rally before the game. 2. Student Body president Nick Yunk acts as emcee. 3. Coach Ralph "Red" Huffman introduces the football team. 4. Victory march after Fort Hays tied for first place honors in C. I. C. football. 5. Quickest way to an Ipana smile. 6. Sig Tau's entry in the Homecoming parade is "Top of the World." 7. Pep band leads the victory march. 8. J. D. Norcross gets classrooms ready for use. 9. Tyn de Jong of Holland and other members of the botany class in laboratory work. 10. Kappa Sig's and their "bike for three." 11. Delta Sigma Phi's entry joins the parade. 12. Y.M.C.A. presents the "Key to World Peace."

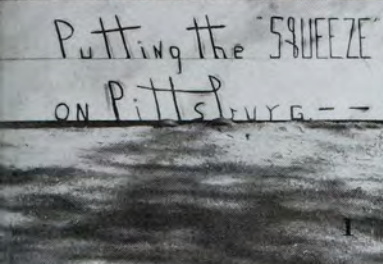
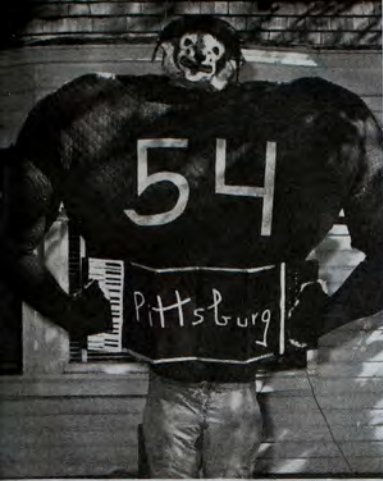

1. Delta Sig's "Squeeze Pittsburg." 2. Custer Hall "boos" Pittsburg's chances. 3. Phi Sigs promise "We'll Clean Up Sat." 4. President Cunningham crowns Queen Shirley Thomas. 5. Sigma Alpha Iota tells the "Odor of the Day" for Homecoming. 6. Dean and Mrs. McCartney and Mrs. Nita Landrum ride in the parade. 7. Queen Shirley Thomas escorted by Derryl Goes and Alan Feist. 8. Collegiate 4-H Club float entry. 9. Miss Geneva Herndon buys a mum from Theta Sigma Upsilon girls. 10. "Lulu" helps Pittsburg player at Alpha Sig house.



1. Scene from "Winterset." 2. President Cunningham speaks to Women's Club. 3. Registering at State Home Economics Meeting. 4. Leo Frazier participates actively in college life. 5. Patty Lou Christensen, Oil Progress queen, and attendants.

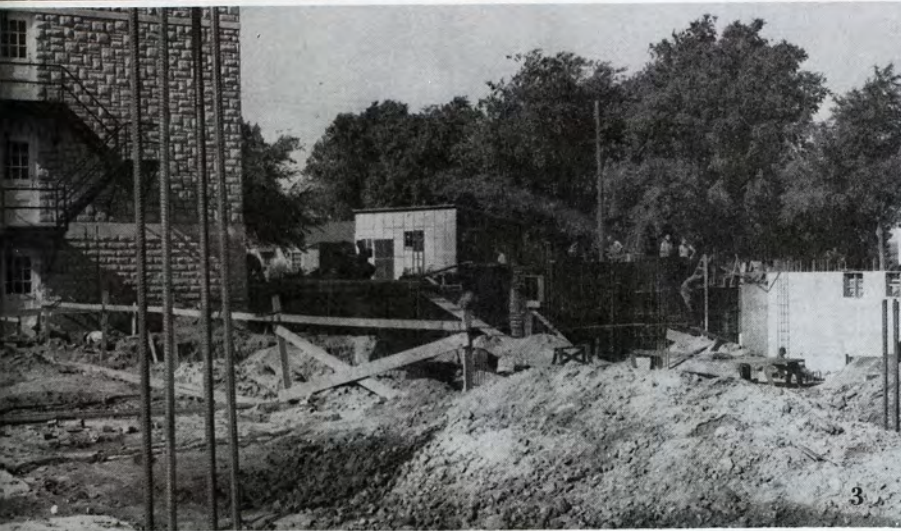

1. The cheerleaders practice a few yells. 2. Geist brothers all at Fort Hays State. 3. Residence Hall under construction. 4. Beauty on the KΣK float. 5. Open house at Patrick Hall. 6. Fraternity pinning is a big moment.

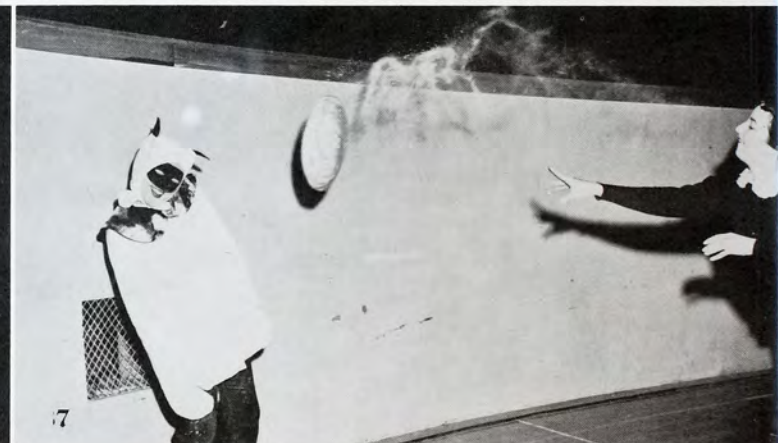

1. "Gretchen's Beer Garden" opened the Fort Hays Follies. It was put on by the Tau Kappa Epsilon fraternity. 2. Twelve Delta girls gave their version of "Down Younder" for the Fort Hays Follies. 3. From the looks of things, the Tri Sigma fortune teller at the carnival sees good luck ahead for her customer. 4. Prize winners at the Artists Ball. 5. Just look at the Thorns and Mosses, sponsors of the Artists Ball. 6. A scene from the Artists Ball held March 26 at the Arts Building. 7. The Theta Powder Puff booth at the All-School carnival attracted attention by having the sorority girls dressed as pandas and serving as targets. 8. Another prize winning couple were the Little Red Devil (Ollie Connally) and The Saint (Jack Karraker). 9. The gypsies, Les Schrepel and Carol Kimball, and the Japanese Margo Lindner and Don Burnett take time out. 10. Nadine Richmond, Jim Hinkhouse, Carol Jones and Gordon Zahradnik pose for the camera at the Artists Ball.

THE A. L. DUCKWALL STORES CO.

5 Cents to \$1.00 Store

Visit Our

Modern Fountain and Luncheonette

1103 Main

Hays

Phone 4-2812

JAMES MOTOR CO., INC.

Lincoln

Mercury

Sales and Service

Genuine Parts

200 E. 8th

Dial 4-3481

HUMBURG HDWE., INC.

Everything for the home

Electric and Gas Appliances

General Hardware

Bottle Gas

110 W. 11th

Dial 4-2119

HAYS FLORAL SHOP

"Flowers Designed

Especially for You"

QUALITY FLOWERS

and

PROMPT SERVICE

Your flowers need to receive
our conscientious attention

5 W. 8th St.

Dial 4-2223

MORRISON

JEWELRY

"Gifts for all occasions"

107 W. 10th

Dial 4-4212



Groceries

Dry Goods

Shoes

Ladies Ready to Wear

Men's Clothing

Floor Coverings

Appliances - Furniture

WIESNER'S DEPT. STORE



WALBURN'S COLLEGE GROCERY

Just a Hop, Skip, and a Jump from the Campus

507 W. 7th

Dial 4-3015

**HAYS BUILDING
AND
LOAN ASSOCIATION**

"Save and Invest"

Hays, Kansas

Dial 4-3413



**THE GUERCIO STUDIO
HAYS**



Congratulations

on your

Reveille



PHOTOS
by LARRY'S

Hays, Kansas



Farmers Co-operative Association

HAYS, KANSAS

"A Community Builder"

Owned and Controlled by the Patrons

THE HAYS MUSIC CO.

V. M. MECKEL

"The Music Headquarters of Western Kansas"

714 Main St.

Dial 4-3418

If it's to wear,
you'll find it at

THE CLASSIC-STORE

VARSITY BOWL DRIVE INN

"HOME OF GOOD FOOD — WHERE STUDENTS MEET AND EAT"

Inside and Outside Service

Corner of 4th and Main

Phone 4-9955

Dee Boxberger, Twila Brown, Gaylene Owen, Charles Beltz, Howard Spies, Lynnette Pearson, Kay Hahn and Loren Wilson enjoy the Varsity Bowl's delicious malts.



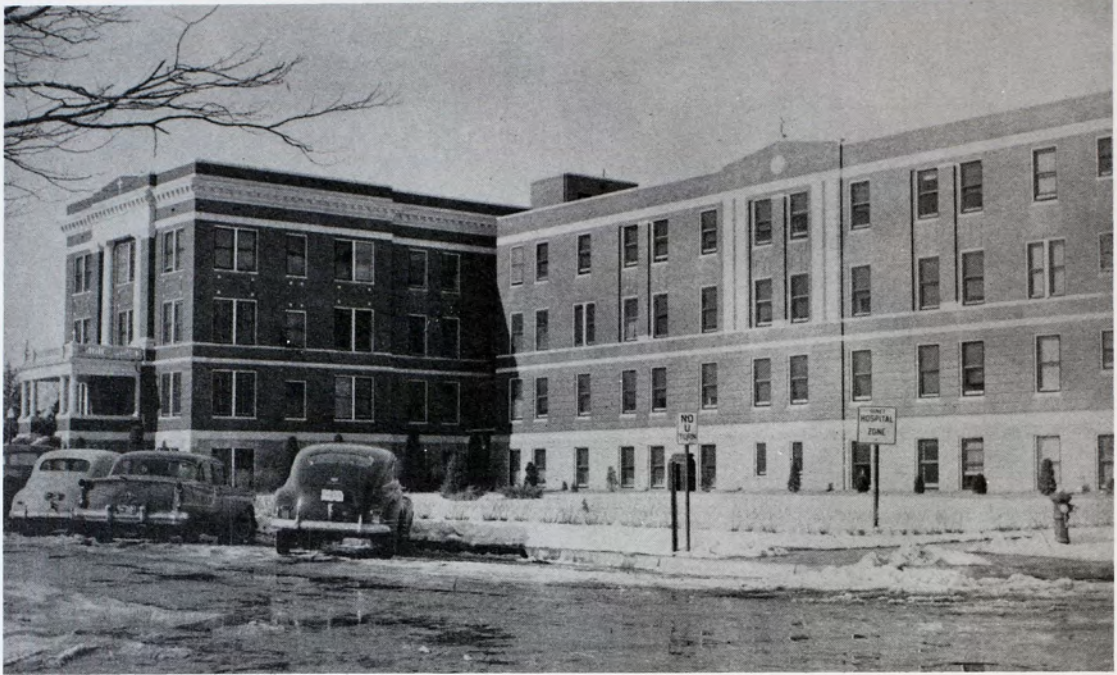

Greetings From

ST. ANTHONY'S HOSPITAL

This Space Reserved and Paid for By The Active Staff

BUTLER'S FURNITURE

Fine Furniture

Floor Coverings

119 West 10th

Hays

EVERY YEAR A YEAR OF PROGRESS

EVERY REVEILLE REFLECTING THE

ADVANCEMENT AND PROGRESS

AND

EVERY YEAR FINDING THE



ABC DRUG STORE



MORE FIRMLY ESTABLISHED AS

THE DRUG STORE OF CHOICE

ROHR JEWELRY STORE

"Fine Jewelry"

Expert Jewelry and Watch Repairing

We do the finest work at reasonable prices.

106 E. 8th

Dial 4-4327



DILLONS FOOD MARKET

Finest Food Store in

Northwest Kansas

Hays

Kansas

THE HOME FURNITURE COMPANY

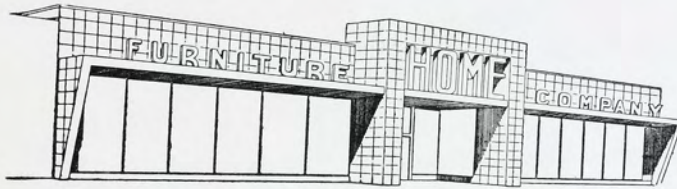

"The Most Beautiful Furniture Store in Western Kansas"

The Philco Store

229 West 10th

Dial 4-3813

THE DECORATOR SHOP

Herman Bowen, Prop.

Dial 4-4610

1308 Vine St.

Marlene Schmidt, an art student, is waiting to consult Herman Bowen about interior decorating.



FORT HAYS PHARMACY

...☆...

Your Rexall Store

...☆...

Soda Fountain — Drugs

Magazines

Faberge — Elizabeth Arden

Dial 4-3469

217 West 10th

ROBINSON BROS.

CREAMERY

Manufacturers of

KINGS KWALITY ICE CREAM

Party Ice Cream

Dial 4-4215

310 East 11th

HAYS, KANSAS

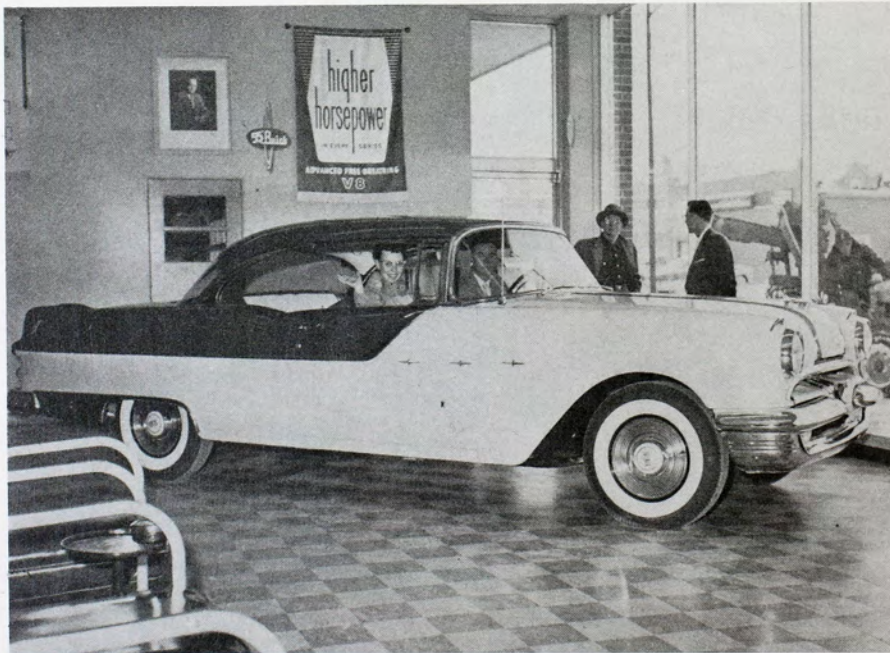

The comfort of the
new Pontiac is en-
joyed by Donna
Garrett and Phil Law

BEN F. DREILING, INC.

Buick, Pontiac and G.M.C. Trucks

Dial 4-2531

Hays, Kansas

NEWSFOTO PUBLISHING COMPANY
is grateful for
your patronage and recognizes
the role you have played
in the development of its plant.
In return
it shall continue to serve you
with full sensibility of
your confidence in its ability to print
your yearbook;
and its continuing aim is to
justify that confidence.

NEWSFOTO
SAN ANGELO, TEXAS

Ask Your Grocer For

ENRICHED

SEMOLINO FLOUR

"A Western Kansas Product"

The Hays City Flour Mills



Kessler Cleaning Co.

Dial 4-3429

Dry Cleaning

126 West 9th



Donna Garrett and John Finney are enjoying themselves while they are looking at some merchandise at S and W.

Distributors
Genuine Replacement Parts
Tools and Equipment

S & W SUPPLY COMPANY, INC.

"WE SELL SATISFACTION"

Dealer Machine Shop Service
Member
Automotive Engine Rebuilders Ass'n.



300 East 8th Street
Telephone 4-3415
HAYS, KANSAS

185 West 5th Street
Telephones 164 & 165
COLBY, KANSAS



SCHLEGEL'S

Sporting Goods
Leather Goods
Riding Equipment
Western Wear
Hobby and Craft Supplies

Dial 4-2117

118 W. 11th Hays, Kansas

SCHUMACHER SHOE STORE



"Red Goose Shoes"



810 Main St. Hays, Kansas

Fort Hays State Students and Faculty:

We want you to know that we appreciate all the wonderful business you have given us during the past six years. We count many of you as close personal friends and hope that we will learn to know many more of you as the years go by. We wish you all the success and happiness in the future.

Mr. and Mrs. Carl Malmberg

GIFTS — COSTUME JEWELRY

PAINT — WALL PAPER

PICTURE FRAMING

HOUSE OF COLOR

1009 MAIN ST. HAYS, KANS.

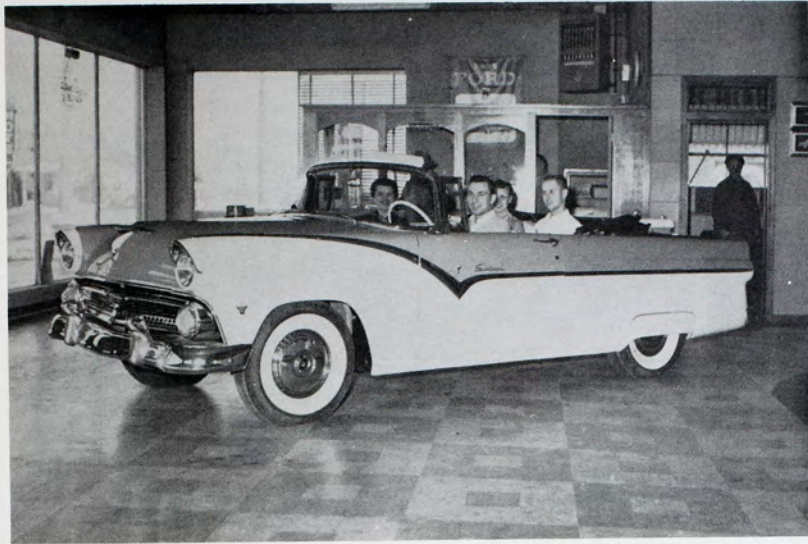

Elaine Dryden, Donna Garrett, Don Eulert, and Don Finney hope there is a Ford in their future.

GAGELMAN MOTOR CO., INC.

Ford Sales and Service

"Worth More When You Sell It"

528 East 8th

Hays, Kansas

Dial 4-3411

CAMPUS BOOK STORE

Bert E. Bergland — "Your College Bookstore"

College Textbooks
Sheaffer Esterbrook
Zipper Notebooks
Greeting Cards
Personalized
Stationery
Spalding
Sporting Goods



GEO. PHILIP HDWE.

Paint Brushes, Paints and Glass

Guns and Ammunition

Tools and Cutlery

DIAL 4-3611

EIGHTH AND MAIN

Paul Hott displays his salesmanship to Shirley

Koerner at Philip's Hardware.



1400



1400

J. M. McDONALD CO.

Men's Boys'
Women's Misses'
Clothing

808 Main

Hays, Kansas

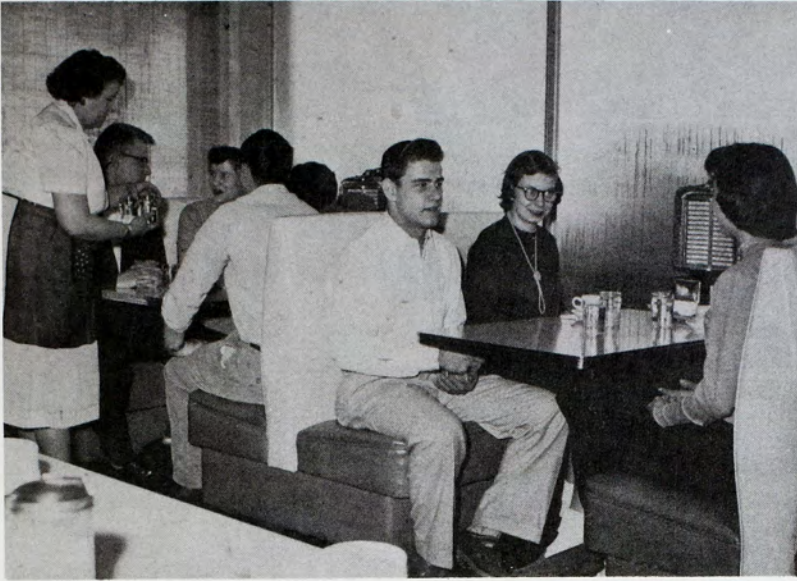

Loren Wilson, Lynnette Pearson, Kay Hahn, Howard Spies, Charles Beltz, Dee Boxberger, Twila Brown and Gaylene Owens are discussing the day's events and waiting for their order of Derby's tasty food.

CIPRA TRANSPORT INN OF HAYS, INC.

East Highway 40

"Derby Cafe"

Dial 4-4510

HAYS, KANSAS

GOOD FOOD OF COURSE

C. W. Lamer

R. R. Clark

S. W. Lamer

THE LAMER HOTELS in Kansas and Oklahoma

HAYS, KANSAS

Lamer Hotel

Mulroy Hotel

Lamer Motel

SALINA, KANSAS

Lamer Hotel

JUNCTION CITY, KANSAS

Lamer Hotel

Ponca City, Oklahoma

Jens-Marie Hotel

H. B. Lamer

President

Thirty years of public service in Kansas

JAMES MOTOR CO., INC.

Lincoln Mercury

Sales and Service

GENUINE PARTS

200 E. 8th

Dial 4-3481

MANN'S IGA STORE

Fancy Meats and Groceries

Dial 4-2574

219 W. 10

Hays

THE FIRST NATIONAL BANK — HAYS, KANSAS

*Oldest Bank
in Ellis County*



*Member—
Federal Deposit
Insurance Corp.*

1954—A YEAR OF CONTINUED GAINS!

Here	Dec.	Deposits
is	31	
	1939	\$ 791,167.84
our	1943	2,405,690.65
	1948	5,326,328.25
15-Year	1950	6,061,041.58
	1952	6,830,874.88
Record	1954	7,531,403.58

R. A. Mermis, President



Harold Copper admires topcoat that is shown
him by Jim Wilson

CONGRATULATIONS!

... On this
Handsome
Edition of the
"Tiger Yearbook."

Suits by Kuppenheimer
Stetson Hats
Florsheim Shoes
Arrow Shirts
McGregor Sportswear
Interwoven Socks
and many others.

AVENER'S
"Men's and Boys' Wear"

ROYAL TYPEWRITERS

Standard and Portable

Sales and Service

NORTHWESTERN TYPEWRITER CO.

Lamer Hotel Building

Dial 4-2565

Diamond and Silver Center
of
Western Kansas

VERN WEBSTER
JEWELERS

Lamer Hotel Building

DIAL 4-3810

HAYS, KANSAS

FELLERS

SERVICE STATION

"Always best for less"

East Highway 40

Enjoy
yourself...

refresh with Coke



"Coke" is a registered trade-mark.

BOTTLED UNDER AUTHORITY OF THE COCA-COLA COMPANY BY

HAYS COCA-COLA BOTTLING COMPANY



CONEY ISLAND DRIVE INN

We Welcome Your Patronage

East 17th. and Vine St.

Hays, Kansas

FOOD THAT PLEASURES

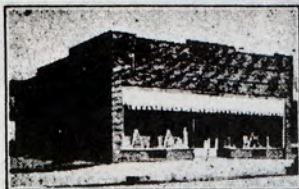

GRASS BROS.

Dial 4-2511

Hays, Kansas

235 West 10th

**New '55 Dodge
flashes ahead!**



SWANSON MOTOR CO.

600 Main St.

Dial 4-3467



FOX THEATER

Home of Cinemascope and Stereophonic Sound

Show Place of the Midwest



Dreaming about the new Oldsmobile at O'Loughlin's are Donna Garrett and Wes Wikoff.

O'LOUGHLIN MOTOR SALES

Chevrolet and Oldsmobile

Hays
Dial 4-2533

Ellis
Phone 18

Billinger's Bakery

Distributors of

SUNBEAM BREAD

Pies, Rolls and Cakes

209 West 10th

Dial 4-2016



1109 Main St.

Hays, Kansas

HOUSTON LUMBER CO.

Complete stock of nationally recognized building materials.

Sherwin-Williams Paints
Johns-Manville Products
Enterprise Wallpapers
Keystone Fence

807 Allen St.

Hays, Kansas

RUPP MOTOR CO.

•
CHRYSLER and PLYMOUTH

•
John Deere Quality Farm Machinery

•
135 E. 12th St.

Hays, Kansas

Sweetbriar

HARDMAN LUMBER CO.

Complete Line of Building Materials

Du Pont Paint •

Builder's Hardware

126 E. 11th St.

Dial 4-3315

DR. PEPPER BOTTLING CO. INC.



Drink
DR. PEPPER
"the friendly pepper upper"

114 East 9th St. Hays, Kansas

OLDHAM SALES CO.

"Serving Hays and northwest Kansas with
automotive parts, accessories, and refinishing
materials."

10th and Allen St. Dial 4-2547
Hays, Kansas

SPUDNUTS!

em so good!

HAYS SPUDNUT SHOP

201 W. 8th

Dial 4-9959

THE BEST IN
RELIABLE
SERVICE

FELTEN TRUCK LINE

Daily Service

KANSAS CITY

WICHITA

SALINA

COLBY

and

Intermediate Points



Intrastate and Interstate

Household Goods

DIAL 4-3427

HAYS

THE TIGER GRILL

Malts - Sandwiches - Soups



704 Park

"Across from the Campus"

Diamond and Silver Center
of
Western Kansas

VERN WEBSTER
JEWELERS

Lamer Hotel Building

DIAL 4-3810

HAYS, KANSAS

Say it with flowers

AUTHORIZED FLORISTS TELEGRAPH
DELIVERY SHOP

Baxter's Flower Shop

705 Main

Phone 4-3012



IT'S PERFORMANCE THAT COUNTS!



GET PHILLIPS 66

Flite Fuel

FOR YOUR CAR



J E P ' S
SUPER SERVICE STATION

B. F. Goodrich and Lee Tires

24-Hour Service

C. B. Isbell

MODERN

EFFICIENT

Dial 4-2715

1302 Main

L. J. Jacobs
TANK WAGON
SERVICE

Phone 4-4811

Serving Northwest Kansas



Electricity
is
Cheap



CENTRAL KANSAS POWER CO.

A Few Words To The Students Of Fort Hays State

The reading of a daily newspaper is a broad education in itself. The daily paper affords a background of general information which no one can obtain in any other way.

Few college students need to be told this, it goes without saying, but there may be young men and young women attending Fort Hays State who do not know the Hays Daily News has complete coverage of world-wide, national, state and home news and pictures on every weekday except Saturday, and on Sunday as well. The Sunday Morning News also has local and national features and a comic section as well. The over-all news coverage provided is that of the Associated Press, the world's largest news-gathering agency.

Read the News to be up on all the news that is news.

NEWS PUBLISHING COMPANY

Hays Daily News
Ellis County News
News Commercial Job Printing

A Complete Stock
of Amateur Photo
Supplies & Equipment

HAYS CITY DRUG STORE

Phone 4-4414
"The Corner Drug Store"

**GOODWIN
SPORTING GOODS**

MacGregor Athletic Equipment

Converse Footwear

Winchester Firearms and Ammunition

Dial 4-2419 HAYS 119 West 11th

DRY GOODS

SHOES

J. C. Penney Co.

Men's, Boys', Women's, Misses' Clothing

MARKWELL'S

School Supplies	Typewriters
Playing Cards	Books
Office Supplies	Stationery
Loose Leaf Ledgers	Note Books
Loose Leaf Ring Books	Fountain Pens
Filing Cabinets	Art Supplies
Leather Goods	Desks

**MARKWELL
STATIONERY CO.**

Phone 4-4611

1010 Main

**THE JACK &
JILL SHOP**

Let Us Clothe Your Children —
That's Our Business
Everything for Infants to Preteens
Boys' Wear from 1 to 12
All Girl Scout Apparel
Toys

1100 Main

Dial 4-3021

HAYS

HAYS CITY BAKERY

Home of Tasty Pastry

MR. & MRS. J. W. WIEDOWER

117 W. 11th

Dial 4-3522

SCHLEGEL'S

Sporting Goods
Leather Goods
Riding Equipment
Western Wear
Hobby and Craft Supplies

Dial 4-2117

118 W. 11th

Hays, Kansas

HARKNESS PHARMACY

IN HAYS OVER 50 YEARS



The Choicest In

DRUGS, CANDIES AND TOILET ARTICLES

Dial 4-2521

MAGAZINES . . . ICE CREAM

715 Main

THE 7UP
BOTTLING CO.
OF HAYS

Also

Bottlers of

Red Bird Flavors

Dial 4-4322



Student Index

- A -

Ackerman, Ronald C., Larned, Fr. 54, 159
Acres, Corrine, Dodge City, Grad.
Aggon, Robert G., Larned, So. 169, 171
Agnew, Helen L., Great Bend, So. 48
Agnew, Kenneth H., Great Bend, Fr. 54, 123
Aistrup, Gerald K., Hanston, Sr. 38, 104, 117
Albrecht, Frieda Jane, Natoma, Fr. 48, 105
Alderman, James M., Stockton, Fr. 54, 111, 113, 123
Allen, David L., Greensburg, So. 48
Allen, Shirley M., Satanta, Fr. 54, 66, 121
Alley, Clyde L., Wilmore, Fr. 54, 123
Alpers, Warren E., Hudson, So. 48, 128
Anderson, Barbara L., Hugoton, So. 48, 122
Anderson, Delbert D., Healy, Fr. 54, 119
Anderson, Edward L., Hugoton, Fr. 54
Anderson, Jerry L., Phillipsburg, So. 48, 104, 136, 141
Anderson, Joanne D., Nickerson, Fr. 54, 105, 120
Anderson, Joyce E., Nickerson, Jr. 44, 66, 67, 105, 116
Anderson, Sandra B., Oberlin, So. 48, 99, 104, 105, 122
Andregg, Jack L., Hoxie, Jr. 166, 169
Andrews, Marvin W., Mankato, Sr. 106, 136, 138
Annis, Alberta C., Oakley, Fr. 54, 102, 105, 120
Anspaugh, Mary L., Codell, Jr. 44, 68, 91, 105
Appel, Harley B., Garfield, Fr. 54, 98
Applegate, Daniel K., Hill City, Fr. 54, 103
Archer, Bob, Hays, graduate 160
Archer, Doyle L., Densmore, Sr. 38, 80
Archer, Lois C., Densmore, Fr. 54, 108
Armstrong, Donald K., Larned, So. 48, 89, 95
Arnold, Gwendolyn L., WaKeeney, Sr. 36, 38, 70, 95, 99, 104, 105, 169
Arnold, Marvel J., Wichita, So. 48, 116, 119, 150, 151, 153, 167
Arnold, Mary N., Garfield, Sr. 36, 38, 95, 99, 105, 118, 120, 167
Ash, Lyla G., Mankato, Jr. 44
Asher, Esther C., Great Bend, So. 48, 99, 107, 108
Ashmere, Lawrence T., Syracuse, Fr. 54, 80
Atkeson, Dale W., Protection, Fr. 54
Aumiller, David D., Pawnee Rock, Fr. 54
Auston, Charles A., Alexander, Fr. 54, 137
Axman, Mary M., Olmitz, Fr. 54, 101, 110, 120

- B -

Babcock, Delores M., Phillipsburg, Fr. 54, 120
Baker, Wray A., Wilson, So. 48, 72, 104, 169
Baldock, Bill, Delphos, So. 48
Ball, Gene R., Hanston, So. 48, 100, 167
Ballard, Carol, Haviland, So. 48, 72
Ballard, Leonard G., Webber, So. 48, 80
Bandel, Albert C., Francis, So. 48
Barnhill, Doris M., Cimarron, Fr. 54, 120
Barrett, Claude M., Quinter, So. 48
Barrett, Evelyn A., Beloit, Sr. 38, 70, 105
Barrett, JoAnn G., Larned, Fr. 54, 121
Barrington, Marshall E., Arkansas City, Jr. 142
Barstow, Marlan D., Macksville, So. 48, 76
Barstow, Robert S., Larned, Fr. 54, 84, 94, 125, 167, 169
Basgall, Rita M., Hays, Fr. 54, 70, 101
Bauer, Barbara J., Radium, Jr. 44, 104, 108, 119, 122
Becker, Gary P., Great Bend, So. 48, 80, 113
Beckwith, Carol K., Larned, Fr. 54
Beckwith, David L., Norton, Fr. 54, 76
Beckwith, J. Keith, Larned, Fr. 54, 55, 147
Beiser, Donald L., Lewis, Fr. 54
Bell, Carolyn J., Harlan, Jr. 44, 70, 158
Bell, Pat, Hays, Fr. 54, 105
Beltz, Charles D., Ulysses, Jr. 44, 82, 94, 166, 167, 205, 213
Benson, Betty A., Scott City, Fr. 54, 99, 116, 121
Beougher, Kenneth L., Grinnell, Jr. 44, 82, 128, 134
Beougher, Virgil D., Grinnell, Sr. 38, 55, 82, 147
Berblinger, Donald K., Alder, So. 48
Berens, Vernon L., Walker, So. 48, 101
Berland, Phyllis A., Palco, Sr. 36, 38, 65, 70, 96, 107, 175
Bertram, Jennie L., Hays, So. 48, 110, 119
Bickel, Donald C., Dodge City, Sr. 38, 76
Bigham, Kenneth W., Great Bend, So. 48, 124, 163
Bizek, Sherla L., LaCrosse, Fr. 54, 110, 120, 161, 169
Blair, Velda K., Larned, Sr. 38
Blanchard, Richard L., Hutchinson, Sr. 38, 88, 93
Blanchard, Robert E., Hutchinson, So. 48

Bland, Richard L., Larned, So. 136, 137
Blankenburg, Judith B., Oakley, Sr. 38, 89, 98, 99, 104, 117, 121
Blankenburg, Lila J., Oakley, So. 48, 112, 122
Boedecker, Jim K., Natoma, So. 91, 98, 113, 123
Boedecker, Loren N., Natoma, Fr. 54, 98, 123
Boekhaus, Patty R., Richfield, Fr. 54, 67, 88, 120, 168, 169
Bogart, Quentin J., Hays, Sr. 38, 80
Bohannon, Barbara J., Garden City, Sr. 38, 72, 89, 99, 116, 155, 163, 165
Bollinger, Mack, Ellinwood, So. 64, 76, 100, 124
Bolton, Bill L., Smith Center, Jr. 44, 94, 118, 168, 169, 170
Booher, Donald W., Hays, So. 111
Bowie, Lee W., Hanston, Fr. 54, 105
Boxberger, Celia D., Norton, Sr. 38, 70, 104, 205, 213
Brabb, LeRoy L., Ogallah, Fr. 125
Brack, Dennis P., Otis, So. 48, 124
Brack, Gary L., Otis, Sr. 103, 124
Brack, Marilyn S., Leoti, Fr. 54, 121, 166, 167
Brainard, Dave C., Selden, So. 48, 106, 142
Brandyberry, W. Ardon, Hill City, Sr. 38, 104
Braun, Kenneth R., Victoria, Jr. 101
Bray, Earl D., Phillipsburg, Jr. 44, 82, 86, 87, 112, 115, 192
Breathower, Melvin G., Prairie View, So. 44, 48, 103
Brennan, Margaret T., Dodge City, Sr. 38, 96
Brethouwer, Lloyd L., St. Francis, Jr. 44
Brian, Ray V., Monument, Fr. 54
Brinkman, Nancy J., Stacks, Fr. 54, 120
Brisson, Donald G., Macksville, So. 48
Brock, August F., Cawker City, Fr. 54, 124
Brookhart, Karlynn K., Ellis, Fr. 54, 121, 151, 189
Brooks, John G., Englewood, So. 48, 78, 146, 163
Brothers, Marjorie M., Oakley, Sr. 38, 104
Brougher, Wayne W., Hays, Jr. 38
Brown, Bill H., Ford, So. 48, 97, 103, 110, 123, 164
Brown, Florence L., Arnold, Fr. 54, 105, 120, 169
Brown, Francis D., Hays, Fr. 54
Brown, Kenneth L., Phillipsburg, Fr. 54, 123
Brown, Timothy M., Great Bend, Fr. 54, 70, 82, 112, 125
Brown, Twilla L., Plainville, So. 65, 105, 169, 171, 205, 213
Brown, William F., Hays, Fr. 54, 80
Brungardt, Doreen A., Hays, Fr. 54
Brungardt, Gilbert A., Victoria, Sr. 94, 104
Bulkley, Tom C., Fowler, So. 49
Burandt, Diedra B., Belleville, Fr. 54, 121, 169
Burk, Shirley J., Brewster, Fr. 54, 121
Burmeister, Ferdinand H., Claflin, Sr. 38, 82
Burnett, Donald H., Hays, Fr. 48, 88
Burris, Marthann, Hays, Fr. 54, 72, 105, 166, 167, 169
Buser, Don E., Cawker City, So. 48, 123
Butcher, Joe D., Cimarron, So. 48, 105, 124, 136, 140
Byrum, Alvin A., Garfield, Fr. 54

- C -

Caldwell, Loys, Harlan, So. 49
Callaway, Donald R., Concordia, So. 49, 123
Campbell, Albert Beryl, Hays, So., 49, 74, 103
Campbell, Patricia Welling, Hays, So. 102, 159
Carmichael, Shirley Clarke, Hays, Jr. 49
Casper, James, Hays, Fr. 128, 169
Castle, Coralie, Norton, So. 49, 122
Castor, Billy Joe, Utica, Fr. 54, 103, 125
Catlin, Harry L., Miltonvale, Fr. 54, 144
Caldwell, Richard Lee, Holyrood, Fr. 55, 110
Chadd, Jerry Kay, Greensburg, Fr. 55
Chaffee, Catherine F., Burdett, So. 49, 95, 118, 169, 171
Chandler, Keith W., Almena, Sr. 39, 82, 104
Chard, Patricia A., Lincoln, Fr. 37, 55, 120
Charvat, Van Earl, Dorrance, Sr. 39, 76, 101, 104, 105, 109, 124
Chegwidden, Don E., Bunker Hill, Fr. 55, 57, 59
Chipman, Donald E., Hill City, Sr. 39, 80, 104
Christensen, Melvin J., Menlo, Sr. 106, 136, 138, 142
Christensen, Patty Lou, Great Falls, Montana, So. 29, 49, 73, 198
Clark, James E., Hays, Fr. 55, 80
Clarke, John W., Medicine Lodge, Jr. 44, 76, 166
Clawson, Martin L., Ellinwood, Fr. 55
Cline, Lois, Bunker Hill, Sr. 39, 102, 104
Cole, Marianne, Great Bend, Fr. 55, 120, 175
Colony, Harold O., Norton, So. 114, 160, 162
Confer, Bill E., Hartford, Sr. 39, 82, 104
Conrad, Shirley L., Hoxie, Fr. 55, 68, 162

Student Index

Roach, Rita E., Larned, Jr. 42, 96, 104
 Robbins, Sue F., Wichita, Fr. 59, 120
 Roberts, Marilyn J., Russell, Jr. 47, 69, 151
 Robertson, Evalee, Montezuma, So. 52, 99, 108
 Robertson, Roscoe L., Montezuma, Grad. 104
 Robinson, Janice L., Hill City, So. 52, 112, 169
 Roedel, Dean L., Oberlin, Fr. 59, 91, 124
 Rogers, Grant S., Hill City, Fr. 59
 Rogers, Larry J., Bunker Hill, Jr. 112
 Rogers, Neil D., St. Francis, Fr. 59, 124
 Rohr, Alvin J., Ness City, Fr. 113
 Romeiser, Joye, Rush Center, Sr. 37, 42, 71, 89, 96, 99, 104, 105, 108, 168, 169
 Root, Eddie, Radium, So. 52
 Roth, Mary Ann, Hays, Fr. 59, 68, 101, 110
 Roth, William E., Ellsworth, Jr. 47
 Rothgeb, Sheila R., Russell, Fr. 59, 121, 175
 Rouse, Judith, Norton, Jr. 47, 71
 Rowland, Cathryn J., Protection, Sr. 42, 65, 68, 107, 116
 Ruder, James, Hays, Sr. 47, 81, 101, 104
 Rumbaugh, Myrna L., Hays, Fr. 59
 Rummel, Elizabeth M., Otis, Sr. 42, 104
 Rumpel, Max, Ogallah, So. 52
 Rupp, Wm. A., Hays, Sr. 106, 136, 138, 159
 Rusco, Vaunita K., Great Bend, So. 22, 52, 71, 107, 116, 122
 Russell, Ronald D., Hoxie, So. 52, 128, 132
 Russell, Roger H., St. John, Fr. 59, 167
 Ryan, Peggy J., Lincoln, Fr. 59, 110, 120

- S -

Sackrider, James H., Wamego, Jr. 36, 106, 128, 131, 193
 Samples, Robert W., Hoxie, Fr. 59, 86, 128, 137
 Savely, Jack, Kingsdown, So. 52, 90, 111
 Sayler, Marylou L., Albert, So. 52, 99, 113, 121, 122, 164, 169
 Schenk, Albert J., Hays, Fr. 59, 169
 Schenk, Rex, Coldwater, So. 52, 115
 Schenk, Shirley, Coldwater, Fr. 59, 68
 Scherr, Timothy A., Collyer, Fr. 59, 123
 Scheverman, Jerry, Bison, So. 52
 Scheurman, Robert P., Bison, Fr. 58, 59, 77, 114
 Scheurman, Solita J., Healy, So. 52, 99, 105, 120, 169
 Schlegel, Lois J., Otis, So. 52, 122
 Schmidt, Marion J., Hays, Sr. 42, 129, 131
 Schmidt, Marlene M., Hays, Fr. 59, 68, 207
 Schmidtberger, Alvina M., Sr. 42, 101, 104
 Schmidtberger, Luann J., Hays, Fr. 59, 101, 159
 Schmitt, Shirley J., Scott City, Jr. 47, 72, 107, 116
 Schnatterly, Harry Lee, Hays, Fr. 59
 Schneider, Gary, Otis, So. 52, 124
 Schneider, John N., Phillipsburg, Sr. 42, 104
 Schonlew, Gary E., Satanta, Fr. 59
 Schrepel, Leslie C., Claflin, So. 52, 77
 Schulte, Bernard E., Victoria, Sr. 42, 94, 168, 169
 Schultz, Donald D., Pawnee Rock, Fr. 59, 111
 Schumacher, Maxine D., Hays, Grad. 101, 108
 Schwien, Gerald G., Bazine, Fr. 59
 Scott, Barbara J., Russell, Jr. 112, 122
 Scott, Duane L., Hill City, Jr. 47, 115
 Seal, Laura M., Syracuse, Fr. 59, 120
 See, Charles H., Ranson, Sr. 37, 42, 93, 112
 Seibel, Darrell G., Ellis, Sr. 42, 64, 81, 109, 114
 Seidl, Harlan C., Otis, So. 52, 101, 169
 Selensky, Richard J., Park, Jr. 47, 79, 149
 Seuser, Lester L., Bison, Jr. 47, 109
 Seuser, Virginia F., Bison, Sr. 42
 Shaffstall, James, Lincoln, Fr. 59, 83
 Shaw, Don E., Oberlin, So. 52, 106, 142, 145
 Shaw, Willard J., Oberlin, Fr. 59
 Shearer, Patricia A., Arnold, So. 52, 72, 99
 Shelton, John W., Norton, Fr. 59, 75
 Shipman, Bill D., Plainville, So. 129, 130
 Shook, Duane D., Plainville, Fr. 59
 Shores, Norman D., Goodland, Sr. 94, 118, 169
 Shroyer, George F., Miltonvale, Jr. 47, 79, 128, 133, 142, 144
 Sidener, Dennis C., Ada, Fr. 59
 Sidener, Richard, Ada, So. 52, 124
 Sidesinger, Marvin R., Colby, So. 52, 79, 103, 113, 163
 Siemsen, Bruce H., Holyrood, So. 47, 64, 83, 105, 169
 Siemsen, Dale D., Holyrood, So. 52, 83, 105, 169
 Sigrist, Nancy, Hays, Sr. 42

Simmonds, Dennis D., Hill City, So. 52, 75
 Simmons, Sonya Ann, Larned, So. 52, 65, 69, 91
 Simon, Kenneth, Scott City, So. 52
 Simpson, Richard D., Portis, So. 52, 100, 103
 Simpson, Wilda, Plainville, Fr. 59
 Sire, Dee Delia L., Colby, So. 52, 91, 95, 116, 119, 122, 169
 Sire, Eva Lou, Colby, Sr. 42, 95, 118, 166, 167, 169
 Sites, Donald E., Grinnell, Fr. 59, 83
 Skov, Hilma M., Denmark, Fr. 59, 108, 120
 Slagle, Alice, Hugoton, Sr. 42, 47, 99
 Slagle, Douglas V., Hugoton, So. 52, 109
 Sloan, Carole Y., Mullinville, So. 52, 66, 107, 108, 109, 121
 Sloan, Iris M., Norton, Fr. 59, 102, 113, 121
 Smerchek, Julia M., Greensberg, So. 52, 109
 Smiley, Mrs. Marionna, Hays, Sr. 42
 Smischny, Donald A., Ellsworth, Jr. 47, 77, 104
 Smith, Arleen L., Trousdale, Sr. 42, 104, 105, 118
 Smith, Edith L., Leoti, Spec. 166, 167
 Smith, Guido E., Leoti, Sr. 42
 Smith, Jerry P., Coldwater, Fr. 59
 Smith, Stuart E., Osborne, Sr. 42, 79
 Smith, William J., Gorham, Fr. 59, 137
 Smock, Agatha M., Concordia, So. 52, 73, 99, 104
 Snay, Dwight R., Plevna, Sr. 81
 Snider, John, Raymond, So. 52
 Snook, Earnest C., Ford, Sr. 42, 75, 95, 106
 Snook, Peggy A., Ford, Fr. 59, 102, 110, 120
 Somers, Monice L., Formosa, Fr. 59, 69, 116, 121, 151
 Sonnenburg, Duane A., Arnold, So. 52, 100
 Spani, Thomas L., Chase, Sr. 42, 104
 Spaulding, Don E., Phillipsburg, Fr. 59, 137
 Speier, Marvin J., Hays, Sr. 32, 114, 117
 Spies, Howard A., Hays, So. 52, 83, 116, 158, 160, 205, 213
 Spitsnaugle, Karen A., WaKeeney, So. 52, 71, 91, 122
 Splitter, Willard J., Utica, Fr. 59
 Sprick, Virgil C., Prairie View, So. 53, 100, 103
 Staab, Clare M., Catherine Rt., Fr. 59, 101
 Staab, Kenneth, Hays, Fr. 101
 Staab, Pat, Hays, So. 53
 Stacey, Taymond L., Clayton, Fr. 59, 162
 Stadelman, Gilbert C., Hays, Sr. 43, 101, 104, 105
 Stagg, Marcia E., Hays, So. 73, 166, 186
 Standage, Ferrill D., Plainville, Fr. 59
 Stapp, Shirley A., Hays, Jr. 47, 65, 73, 99, 105, 107, 116, 150
 Steckline, Donald D., Ogallah, Fr. 59, 101
 Steffen, Dale, Burdett, So. 53
 Steffen, Duane L., Burdett, Sr. 43, 79, 91, 104, 106
 Steffen, Shirley J., Great Bend, Fr. 104
 Stegman, Dennis L., Ness City, So. 53, 123
 Steinle, Gordon D., Russell, So. 53, 98
 Steinle, Melvin E., Dorrance, So. 53, 100, 111, 113
 Steitz, Maynard M., Bison, Sr. 81, 98
 Stephens, Lloyd C., Jr., Plainville, Fr. 59
 Stephenson, Paul D., Burrton, Sr. 43, 77, 124, 133
 Stewart, Joy A., Healy, So. 53, 119
 Stockstill, Richard M., Wichita, So. 53, 129
 St. John, Gary, Hoisington, So. 53
 Stones, Charles O., Bird City, Jr. 47, 104
 Stoss, Marvin C., Great Bend, So. 53, 101, 128
 Strawn, Roy D., Asherville, So. 104, 124
 Streiber, Donald L., Bazine, Fr. 123
 Stricker, Dean L., Russell, Fr. 59
 Strobel, Hohn D., Great Bend, Fr. 59, 167, 169
 Stutterheim, Mary A., Prairie View, Fr. 59, 102, 120
 Stutterheim, R. E., Prairie View, Fr. 59, 100, 103
 Suiter, Bernice A., Macksville, Fr. 26, 59, 120, 184
 Sullivan, Elizabeth A., Colo. Springs, Colo., Jr. 47, 90, 99
 Summers, Evan, Satanta, Jr. 45, 47, 79, 86, 149, 155
 Sunderland, Norma L., Satanta, Fr. 59, 112, 120
 Sutton, Marilyn J., Ensign, Jr. 47, 114, 122
 Svatos, James R., Pawnee Rock, Fr. 59, 81
 Sweazy, Robert H., Colby, Sr. 43, 106, 128, 131
 Sweazy, Otho M., Colby, So. 124, 129, 130
 Swenson, Lillian Y., Cimarron, Fr. 59, 102, 120, 169
 Swink, LaVesta M., Satanta, Fr. 59, 99, 112, 120
 Swinson, Anna M., Isabel, Fr. 59, 102
 Swisher, Dale W., Gypsum, Jr. 47, 81, 106, 136, 139
 Systma, Bert, Hays, So. 53, 73

- T -

Tapp, Myrna L., Plainville, Fr. 59, 69, 121

Tarvin, JoAnn H., Healy, Fr. 59
 Tatum, George A., Beloit, So. 53, 106, 124
 Taylor, Virginia G., St. John, Fr. 59, 73, 102, 105, 110, 120, 161, 162
 Tegtmeyer, Floyd D., Wakeeney, So. 129, 135
 Temaast, Anthony F., Spearville, Fr. 101
 Thelen, William, Stockton, So. 53
 Thomas, Cecil E., Fowler, Fr. 59
 Thomas, Glenn M., Plainville, So. 53, 124, 167
 Thomas, Mary J., Hays, Sr. 97, 110
 Thomas, Shirley J., Plainville, Jr. 30, 47, 89, 107, 178
 Thomas, Vera M., Hays, Sr. 43
 Thomasson, Donald J., Hays, Fr. 169
 Thomason, Earl L., Palco, Fr. 59
 Thompson, Doris I., Burdett, Jr. 47, 71, 91, 104, 110, 122, 158
 Thompson, Ilya L., Ulysses, So. 53, 104, 117, 119, 122
 Thompson, Mary L., Goodland, Jr. 47, 96, 107, 110, 121, 164
 Thon, Delores M., Healy, Fr. 59, 99, 120
 Thornburg, Leroy C., Bloomington, Sr. 43, 79, 93, 149
 Thornburg, Marilyn R., Osborne, Fr. 59, 102, 120
 Tipp, Ilene R., Portis, Fr. 59, 102, 105, 121
 Toepfer, Janet R., Hays, Fr. 59, 101, 159
 Tokushige, Dorothy, Oahu, T.H., Sr. 31, 43, 71, 78, 91, 99, 104, 107, 117, 155, 178, 187, 189

- U -

Toll, James, Quinter, Fr. 59
 Tolle, Roland B., Roxbury, Fr. 59, 145
 Trachsel, Alan J., Goodland, Fr. 60, 91
 Tracy, Gilbert, Hays, Sr. 43, 79, 105, 115
 Trapp, Herman R., Russell, Sr. 43
 Trauer, Laurence D., Hanston, So. 94, 104, 119, 122, 165, 169
 Trexler, Phyllis A., Hill City, So. 53, 99, 104, 119, 122
 Tribble, Delora J., Palco, Fr. 60, 110, 121, 165
 Trogdon, Roland K., Hugoton, So. 53, 100
 Troutt, Lila R., Brewster, Fr. 60, 151
 Tucker, Kay J., Palco, Fr. 25, 60, 73, 86, 120, 169, 184
 Turner, John D., Pawnee Rock, So. 53, 83, 166, 167

- V -

Ukens, Burnell H., Judson, Jr. 77
 Ulrich, Gerald W., Quinter, Jr. 75, 149
 Unruh, Janice M., Pawnee Rock, So. 53, 95, 167
 Unruh, Ruth H., Larned, Jr. 47
 Urban, Edward M., Scott City, So. 53, 83, 109
 Urban, Ed. J., Hays, Sr. 43

- W -

Van Amburg, Sheldon W., Lincoln, Fr. 60
 VanMeter, Earl L., Carlton, Fr. 60, 119
 Van Zijll de Jong, Constantius, Hilversum, Netherlands, Fr. 55, 124, 185
 Vaughn, Marion D., Scott City, So. 53, 187
 Vernon, Evan, Norcatour, So. 53
 Vincent, Loyal A., Long Island, So. 53, 77, 109, 124
 Vincent, Viola E., Ulysses, Fr. 60, 66, 102, 105, 121
 VinZant, Irvin L., Plainville, Fr. 60, 124
 Violet, Kays F., Russell, Fr. 60, 116, 121, 151
 Vogelgesang, Calvin L., Spearville, Sr. 43
 Vonfeldt, Shirley A., Russell, Fr. 60, 101
 Voss, Billy K., Colby, So. 53, 77, 124
 Voth, Dwight, Little River, So. 53

Wasinger, Howard P., Hays, Fr. 60, 142
 Wasinger, Rozanne, Hays, Fr. 60
 Waters, Earl H., Turan, So. 145
 Watkins, Phyllis E., Sublette, Fr. 60, 67, 110
 Watson, Celia O., Utica, Fr. 60, 105, 110, 112
 Watt, Roy E., Bogue, Sr. 99
 Waymire, Dottie E., Lakin, Fr. 60, 120
 Weaver, Polly, Bird City, Fr. 60, 120
 Webb, Donald D., Lincoln, Fr. 60
 Webb, Patsy J., Minneola, So. 53, 67, 90
 Weber, Betty J., Fowler, Fr. 60, 102, 121
 Weber, James J., Ellis, So. 53, 60
 Webster, Jerry W., Paradise, Fr. 60
 Weems, Catherine A., Collyer, Fr. 60, 119
 Weiss, Bill, Ellinwood, Fr. 60
 Weiss, Joanne M., Hutchinson, Fr. 60, 99
 Welch, Edwyna E., Garfield, Fr. 60, 104, 121, 168, 169
 Wells, Carl E., Hays, Fr. 114, 160, 161, 162, 184
 Wells, Patricia A., Alexander, Jr. 99, 104, 112, 122
 Wellshear, Robert D., Great Bend, Fr. 60, 81
 Welty, Constance J., Hutchinson, Fr. 60, 110, 120
 Werner, Barbara J., Cheyenne Wells, Colo., Jr. 47, 101, 120
 Werth, Allen, Schoenchen, Jr. 47, 101
 Werth, Barbara J., Hays, Fr. 53, 65, 69, 112, 151
 Wesley, LaVerne F., Ada, Fr. 60, 137
 West, Wilson L., Healy, Fr. 60, 109
 Wheaton, Garrett E., Lewis, Jr. 142, 144
 White, Vernon M., Paradise, Fr. 60, 113
 Whitham, Marvin G., Marienthal, Jr. 104
 Wickizer, Rhetis A., Wakeeney, So. 53, 71, 105, 118, 167, 169, 171
 Wiesner, Alfreda C., Hays, Sr. 43, 101
 Wiesner, Arlene, Hays, So. 53
 Wiesner, Victor E., Ellis, Fr. 101
 Wikoff, Wesley, Hays, So. 53, 81, 88, 128, 167
 Wilkens, Robert, Lorraine, Grad. 61
 Wilkenson, Wayne F., Woodston, Fr. 60, 83, 103
 Wilkerson, Joan M., Russell, Sr. 59, 96, 97, 110, 114, 161
 Williams, John D., Hays, Fr. 60, 100
 Williams, Roger C., Ashland, Fr. 60, 123
 Willson, Wayne, Ellinwood, So. 53
 Wilson, Chester F., Plainville, Fr. 60
 Wilson, Donald R., Grinnell, Fr. 123
 Wilson, Garnet L., Hugoton, Sr. 37, 43, 89, 91, 96, 104, 110, 122
 Wilson, Gene, Little River, So. 53
 Wilson, LaVon K., Hugoton, Fr. 60, 71, 110, 116, 120
 Wilson, Loren W., Garden City, Jr. 167, 205, 213
 Wilson, Peggy L., Formosa, Fr. 60, 121
 Winchell, Ellen C., Phillipsburg, Fr. 60, 102, 110, 120
 Windle, Leaford C., Mullinville, Fr. 60
 Wing, Dale L., Hays, So. 53, 81
 Winkler, Nada M., Rozel, Fr. 60, 99, 105, 112, 120
 Witt, Jayne, Hays, So. 53, 107, 108
 Wolfe, Helen C., Offerle, Sr. 65, 67, 107, 158
 Wolfe, John S., Silica, Sr. 129, 130
 Wolfram, Lois J., Herndon, Jr. 28, 47, 69, 89, 95, 118, 167, 184
 Woodrow, Wanda I., Lakin, Fr. 28, 60, 120, 184
 Wyatt, Darrel J., Norton, Fr. 145
 Wyatt, Reva W., Hays, Jr. 47, 104
 Wyatt, Wendell I., Hays, Jr. 47, 83, 96, 105, 112, 158

- Y -

Yancy, Kenneth D., Wakeeney, Sr. 43
 Yeager, Gerald E., Bazine, Fr. 60
 Yost, Martha A., LaCrosse, Jr. 47, 65, 73
 Young, Carolyn R., Stockton, Uncl. 96, 120, 169
 Young, Delores E., Macksville, Jr. 47, 99, 167, 169
 Young, Elizabeth A., Great Bend, Fr. 60, 101, 120, 175
 Young, Joyce C., Salina, Sr. 43, 95, 105, 161, 162, 189
 Young, Keith L., Macksville, So. 53, 100, 105
 Young, Troy, Larned, Fr. 60, 129
 Yunk, Nick T., Osborne, Sr. 37, 43, 79, 86, 87, 93, 106, 113, 136, 139, 149

- Z -

Zahradnik, Gordon, Wilson, Sr. 43, 77, 91, 97, 104, 109, 124, 169, 184, 185
 Zelenka, John E., Great Bend, Fr. 11, 60, 84, 124
 Ziegenbalg, Mella J., Cawker City, So. 53, 104, 105
 Ziegler, Robert L., Collyer, Fr. 60, 123
 Zweifel, Betty J., Waldo, Fr. 60, 99, 112

FORT HAYS ANTHEM

On the plains of Western Kansas
Stands a school we all love well.
'Twas built by the toil of our fathers;
To its glory our voices swell.

Chorus:

Hail to old Fort Hays State!

Let your voices ring!

Praise for the Black and Gold

We will ever sing.

Long may our valor last

Through the future days,

Hon'ring and praising

Dear Fort Hays.

In the years that lie before us

We foresee our land's many needs.

Through the efforts of new generations,

We'll go on to more noble deeds.

